DE·O·WAIN·STA

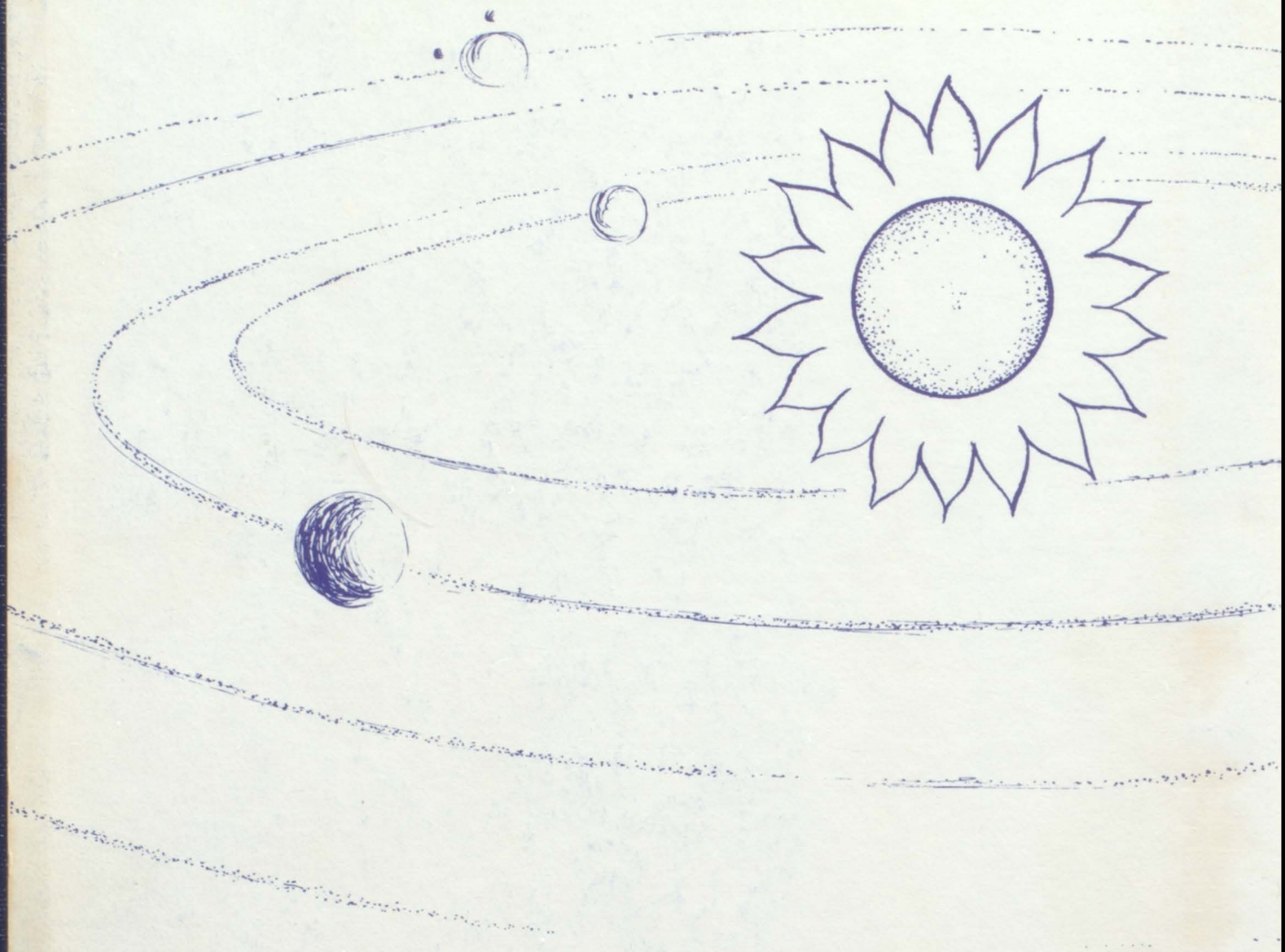

A.DAULS

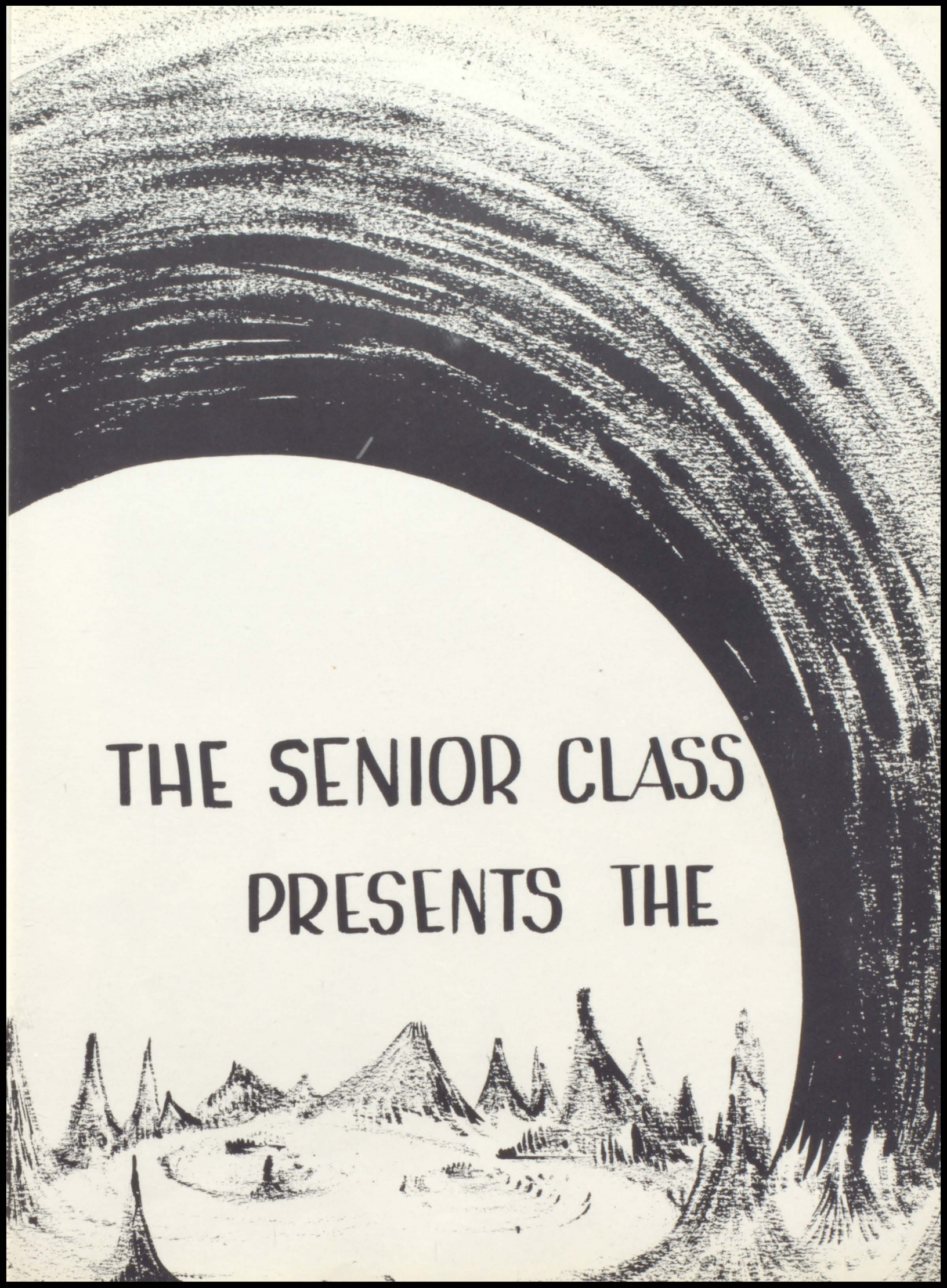
THE SENIOR CLASS
PRESENTS THE

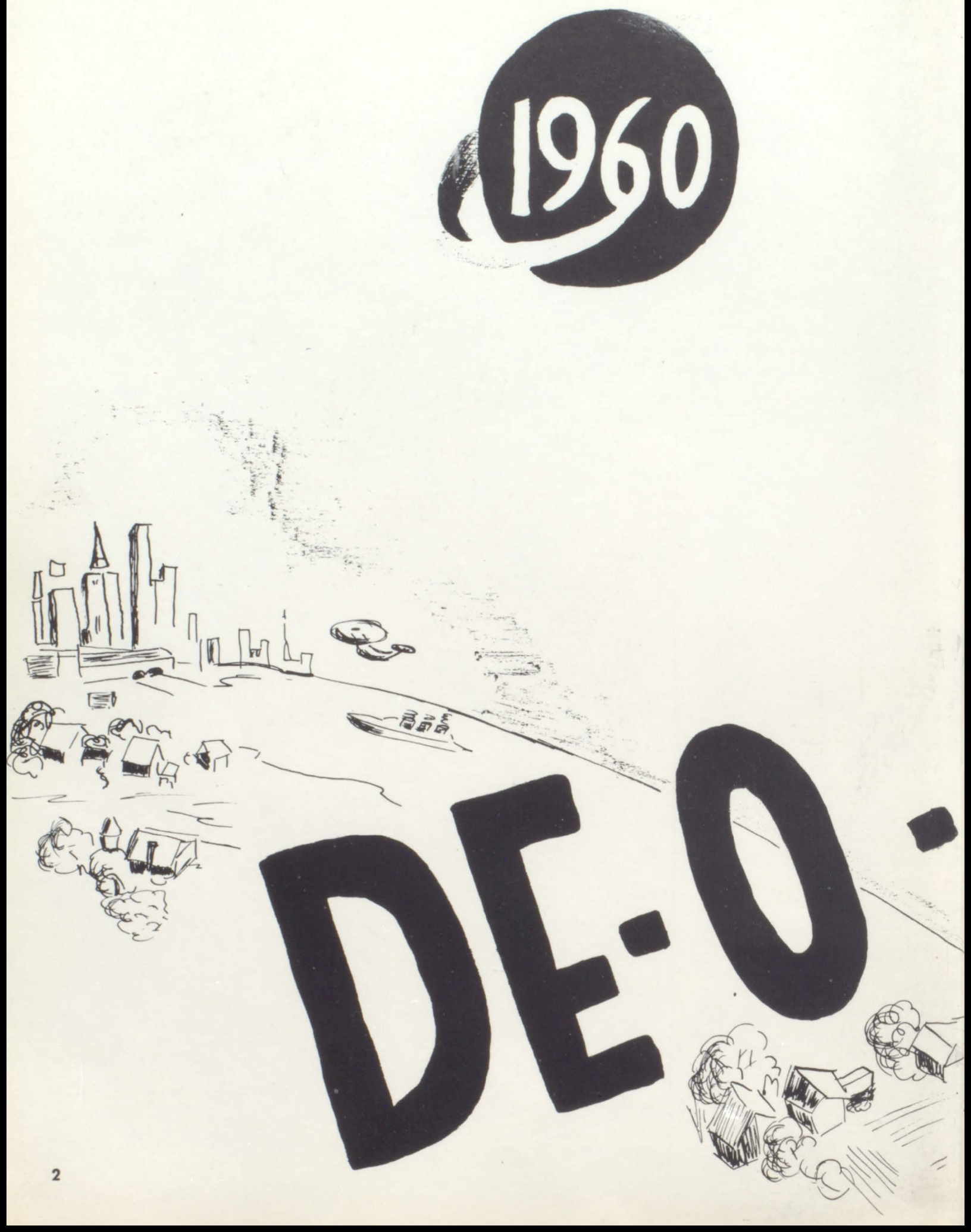
1960
DE-O-

WAIN·STA

TABLE OF CONTENTS

THEME	5
DEDICATION	8
FACULTY	9
MEMORIAL	16
FEATURES	17
SENIORS	31
JUNIORS	79
SOPHOMORES	89
ACTIVITIES	99
SPORTS	125
HUMOR	139
ADVERTISING	147

THEME

..... Our theme is the Heavens, the infinite expanse of emptiness, illuminated by the sparks of a million-million stars, which constitutes the fabric of our universe .....

..... Dominated by eternal silence, disturbed neither by gamboling comet nor by probing fingers of an inquisitive mankind, it makes a worthy arena in which to humble the over-exultant shouts of the proud. We should rightly rejoice in our accomplishments here at R.F.A., which, we feel, have been worthy of note during these past three years, but the immensity—and the cold indifference of the world we are now entering, bids us to be proud "respectfully," rightly discerning our own lack of experience .....

..... The world will give most of us the badge of "average Joe," while, perhaps, some fortunate few are destined for greatness. It is not for us, now, as newcomers, to judge. Certainly many talents have been displayed by the class of 1960 which, with luck, and diligence, will carry them to the stars .....

..... For all, we hope, this year's De-O-Wain-Sta will be a flash across the sky, highlighting the activities and achievements of a star-studded youth ....

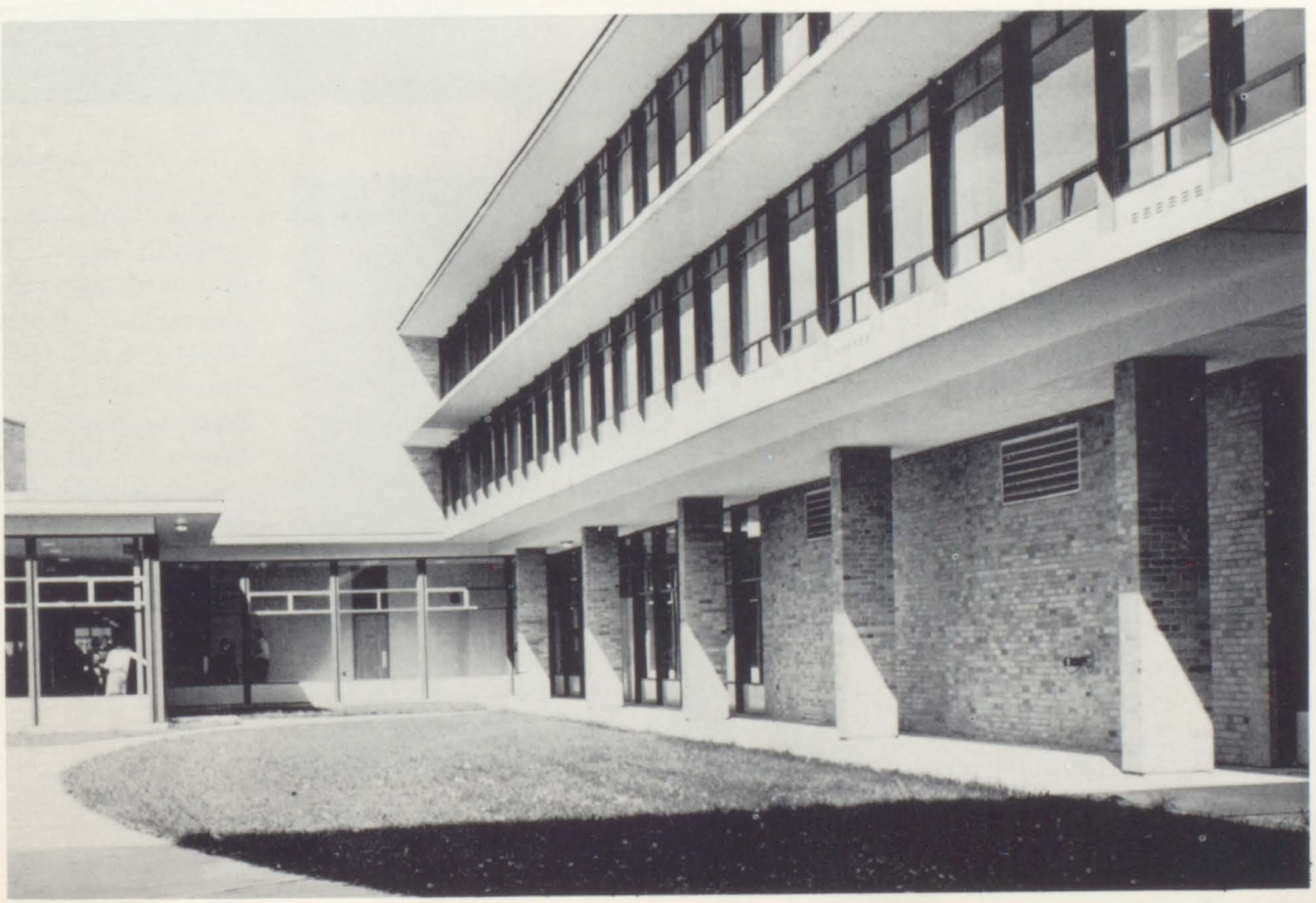

TO THE MEMBERS OF THE CLASS OF 1960 . . . .

As you become a graduate of Rome Free Academy, you will receive not only a diploma but also a new responsibility. Because of the education you have acquired, you will be expected to measure up to higher standards of achievement—in your vocation, in civic leadership, in service to mankind and in the ideals by which you live. May you carry this responsibility with credit to your Alma Mater.

Lyndon H. Strough

LYNDON H. STROUGH, *Superintendent*

THE BOARD OF EDUCATION

Seated, Left to Right: C. Eugene Roe, Mrs. John S. Pendorf, E. Mark Wolf, *President. Standing, Left to Right:* Nicholas J. Bush, Robert C. Bidwell, Charles H. Edkins, Russ P. Destito.

The Board of Education is responsible for the new facilities made available to students in Rome schools. Thanks to the work of the Board, we enjoy the advantages of a modern educational system. We, the class of 1960, extend our sincere gratitude to the Board of Education for its extensive and foresighted planning.

A MESSAGE TO THE SENIORS FROM . . . .

CARL S. PAIGE, *Principal*

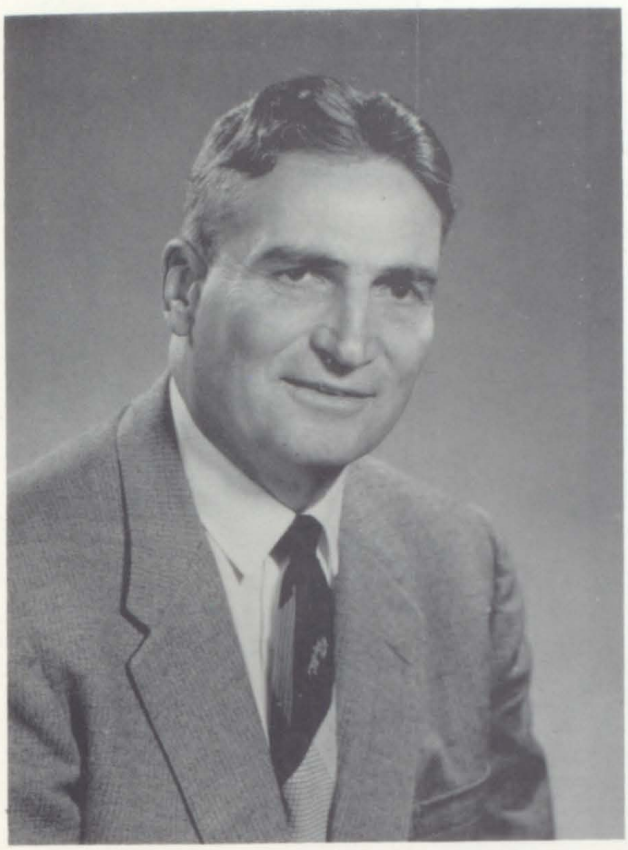

During your years at Rome Free Academy you have witnessed the most dramatic scientific developments that have occurred in history. Man is truly about to step "Out of this World." May the training you have received here assist you not only to live in an expanding physical world but also to widen your intellectual horizons.

MYRON WHITTEMORE, *Vice-Principal*

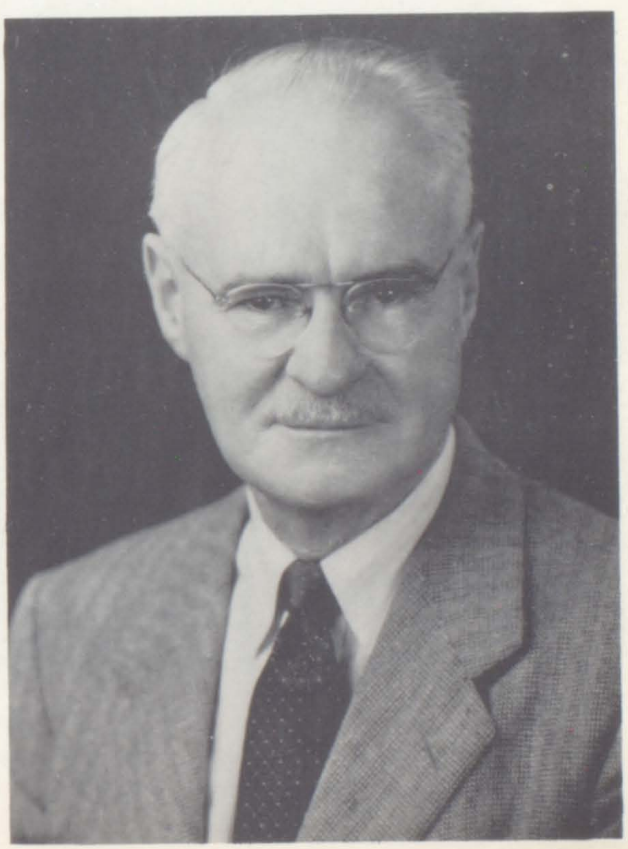

Stars all ! Set your space course straight. Never falter from your goal. And may your light so shine that those less fortunate than you may be guided into the galaxy of success and happiness.

DEDICATION

He that is thy friend indeed,
He will help thee in thy need.

Richard Barnfield

We, the class of 1960, proudly dedicate our yearbook to MRS. HELEN WOLF. We wish to so dedicate the 1960 De-O-Wain-Sta to show our sincere appreciation of a truly fine teacher.

With her pleasant personality and cheerful greeting, Mrs. Wolf has earned the respect and affection of all the students and faculty.

Because she is always willing to help, we feel free to call upon her whenever we are in need of advice or assistance.

JEAN AKERS
Reading.
Rain.
M.A. Ed., Harper, Syracuse.
F.T.A.

HELEN ANSON
Office

HELEN P. ARTHUR
Reading.
B.S., Simmons.
Pep Club and Library Council.

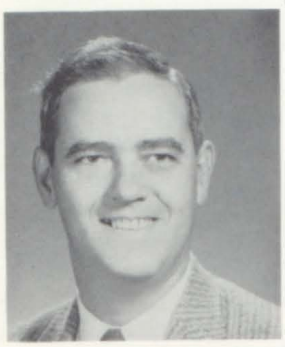

ELTON W. AUCHMOODY
Boating.
"Youth wasted on young people."
B.S., M.S., Niagara, Syracuse, Buffalo, Teachers College of Buffalo.
De-O-Wain-Sta Business Staff.

MAE M. AUSTIN
Visiting antique shops and watching T.V.
Lazy students and noisy corridors
Ph.B., Vermont.
Latin Club.

JAMES R. BACHER
Reading.
Announcements made in middle of class period.
B.A., M.A., Utica, Syracuse, St. Lawrence.

MARIE LOUISE BALDWIN
Travel.
B.S. Ed., N.Y.U., Columbia Graduate School.

EDWARD C. BALL
Censored.
Correcting papers.
A.B., M.A., Syracuse.
R.F.A. Historical Society.

RUTH BARNARD
Color photography.
Antiques, travel, and auctions.
People who do not follow directions.
A.B., M.A., Middlebury College Institut de Phonetique. Paris Ecole Francaise and Escuela Espanola, Middlebury, Vt.
French Club.

PHILA BATES
Gum chewing.
B.L.I., Emerson, Boston U.
Senior Play.

BRUCE BENEDICT
Fishing and boating.
Closed minds.
B.S., St. Lawrence.
F.T.A. and Senior Advisor.

EDWARD P. BIELEC
Fishing.
B.S. Ed., Edinboro State Teachers.

JOSEPH B. BESENFELDER
Hunting and fishing.
Oswego State Teachers College.

Name.
Favorite Hobby.
Pet Peeve.
Degree and College Attended.
Activity Sponsored.

HARRIET M. BLOOD
Reading, Travel
Dirty Windows, Slamming doors
A.B. Syracuse, Columbia, Mt. Holyoke, Munich, U. of Wisconsin
German Club

FAY A. BLUM
Outdoor sports
B.A. Albany State, Colgate, St. Lawrence

IRVIN E. BROWN
Hunting and fishing
Rainy week-ends
B.S., M.Ed. Oswego, St. Lawrence, Syracuse

GRACE CALANDRA
Girls combing their hair in class
A.B. Albany

ELEANOR CALLAHAN
Cha Cha
Excuses
B.S. New Hampshire
Intramural sports, Modern Dance

FRANCES R. CASE
Gum chewing in school
B.A. Goucher
F.N.A.

MARGARET A. CLARK
Kitchen collection
B.S., M.S. Rochester, Syracuse

KATHARINE M. CLARKE
Music, knitting
Students who don't do school work
B.A. William Smith
Red Cross, French Club, Spanish Club, Junior Class Advisor

ESTHER C. COPIA
Syracuse, Plattsburgh

WILLIAM J. COUGHLIN
Reading
B.S., M.Ed. Springfield

LEONARD J. CROSBY
Hunting
Hall mobs
A.B. Syracuse

MARILYN O. DAVIS
Stamp collecting, Photography
Students with chewing gum
A.B. Salem, Alfred

DORIS W. DAVISON
Office

HART DAVISON
Buffalo State

F. ANTHONY DORSINO
Golf.
A.B., Albany.

KATHLEEN DOWLING
Historical Research.
Gum chewing.
A.B., Marywood, College of Saint Rose.

KENNETH S. FARRELL
Reading.
A.B., M.A., Syracuse.

GEORGE W. FLOOD
B.S., M.Ed., Springfield, Manhattan.
Block "R".

CLIFFORD FONTAINE
Home shop.
Oswego.

GEORGE M. FREELAND
Astronomy, gardening.
Gravity.
M.A., Edinboro, Syracuse.

HELEN M. GILLIS
Golf.
People who have excuses for not doing work.
A.B., Albany.

VICTOR GOMEZ
Outdoor sports.
B.S.Mus.Ed., Syracuse U.

ELMER GRAPENSTETER
Automobiles.
B.A., M.A., Syracuse.

MARIAN M. GRAVES
Girls.
Undependable people.
B.S., Cornell.
F.H.A.

NELSON S. GRAY
Sports, map reading.
People who walk slow through halls.
B.S., Clarkson, Syracuse, Colgate.

GILBERT W. HAGERTY
Archaeology.
Trivia.
B.S., Ithaca.
Historical, Projection Clubs.

FRANK P. HARVEY
B.A., M.A., Williams, Albany, Syracuse.

JAMES M. HAYES
Pipe collecting.
Study hall talkers.
A.B., Niagara.
Sophomore class advisor.

HELEN M. HERLEHY
B.S., M.S. Albany, Syracuse

MARGARET S. HUBBELL
Golf
Hot Rodder
B.F.A. Syracuse

LOUISE KINGSLEY
Early American decoration
A.B. Wells
Student Association, Honor Society, Senior Class Advisor, Inter-Club Council

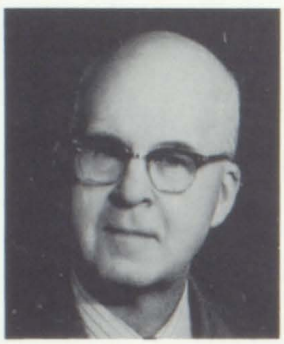

VIVIAN W. MAGEE
B.S. Louisiana State

NICHOLAS D. MAMMONE
B.S., M.A. West Chester, William and Mary, Syracuse
Ski Club, Varsity Bowling

GERALD MANWARING

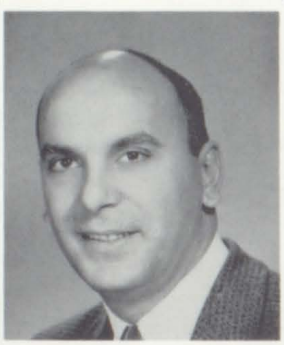

JOHN McMONAGLE
Skiing, Hunting and Fishing
B.A., St. Lawrence
Ski Club

LUTHER MEEKINS
B.S., M.A. N.Y.U.

JOSEPH MICHAEL
Coin collection
Late assignments
B.S. Oswego

BERTHA MITTENMAIER
B.A., M.A. Wellesley, Columbia, Oxford

HAROLD MOE
Gum-chewing kids
Plattsburg

WILLIAM MOONAN
Painting, swimming
B.S., M.S. Potsdam
A Cappella Choir

G. F. NASCI
B.S. Art Education, Buffalo.

KAREN B. NILSSON
Skiing and swimming.
Short vacations.
B.A., Stanford.

CLARA V. O'BRIEN
Relaxing in the Adirondaks.
Report card "F's".
B.S., Graduate work, Southwest Texas Teachers College, Baylor, John B. Stetson, Syracuse.

IRENE O'SHEA
Sargent School of Physical Education, Cortland.
Intramural sports, Gym Leaders, Officiating.

OLYMPIA PALOMBI
B.S., Albany State.

MARIE S. PANGBURN
Office.

ALVA H. PEARSALL
Camping, boating, and photography.
B.S., Mass. Inst. of Tech.

MARIAN PELKEY
Collecting buttons.
Students losing library books.
B.S. in L.S., Albany State.
Library Council.

MARJORIE M. PERRY
Gardening.
Gum chewers.
A.B., Rochester U.
B.S.I.

EDWIN C. RAPKE
Hunting.
Hot Rods.
B.S. Ed. Buffalo.

DAVID H. RICHARDSON
Fishing.
No Fish !
B.S. Ed., Oswego.

SUE ROSSI
B.S., Albany State.

MARILYN E. SETTINERI
Piano playing.
B.S., College of Saint Rose, Le Moyne.

ROBERT SETTINERI
Skin Diving.
People who offer excuses for not doing homework.
B.S., Pure Science, Le Moyne, Syracuse.

FRANK G. SEWARD
E.E., R.P.I.

ERNEST R. STOCKWELL
Music
B.S. in Ed., Vermont

EDITH GLOVA STRACK
Rallying, Writing, Reading
Things that go bump in class
A.B. Potsdam, Albany State
Harlequins

JOHN STROMEI
B.A., M.B.A., Albany State

JULIE STROMEI
Guidance Department
U. of Puerto Rico

HANNAH TEMPLE
B.S., M.A. Skidmore, N.Y.U.

MARILYN J. THOMAS
Golf
B.S. Phy. Ed., Cortland
Intramural sports, swimming, Cheerleading

FRANCES M. THURBER
Sewing
People who turn in homework late
A.B. Cornell

JOSEPH UVANNI
Boating
B.S. Chem., Tufts
Radio Club

ADELINE Z. VAN PARYS
Golf
B.A., Albany State

DORCAS B. WATTERS
Suki and the arts
B.A. Elmira
De-O-Wain-Sta Editorial Staff

ELIZABETH M. WEINKAUF
Crossword puzzles
B.A. Mary Baldwin

MYRON L. WELLS
B.S. Springfield College
Swimming Coach

ELIZABETH N. WHITE
Mechanics Institute, Syracuse

JOHN A. WISE
Photography
The game "Moda"
M.A. Ithaca

HELEN WOLF
B.A., M.A., Mt. Holyoke, Cornell

LORETTA WOLZMUTH
School Nurse
Faxton Hospital
Buffalo
Future Nurses Club

GERALD BENTLEY
B.A., M.A. Syracuse

CORA V. WOODS
B.S. Ohio State, Cornell, Elmira Business Institute

ANNE M. COUGHLIN
Boston

GEORGE D. WYNNE
B.A. Utica College

FRANKLIN W. PELKEY
M.A. Albany, Syracuse

ELIZABETH WHITAKER

Miss Elizabeth Whitaker, Associate Director of Physical Education in charge of girls' program, has resigned after a long period of devoted service. When Miss Whitaker entered the doors of RFA for the first time, little did she realize that through her teaching here, she would become a prominent and well liked figure in the hearts of students and faculty.

With integrity and deep sincerity, Miss Whitaker, taught the girls of RFA the value of physical fitness, and the true meaning of sportsmanship. Her work never ended. When school was dismissed, she could be found supervising intramural sports, directing service clubs, and organizing programs for the Saturday play days.

Miss Whitaker, we deeply regret your leaving us. Your long and sincere service has been more than appreciated by the students of RFA. We know that whatever you have planned for the future will prove successful. The students and faculty of RFA will always remember you and wish you happiness.

IN MEMORIAM

DAVID RICHARDSON

The star is not extinguished when it sets
Upon the dull horizon; it but goes
To shine in other skies.

Horatius Bonar

The students and faculty of Rome Free Academy deeply regret the passing away of one of our most beloved instructors. Mr. Richardson's friendly attitude, sense of humor, and sincere devotion to his chosen profession, endeared him to all of us. His spirit will long remain as a part of the faculty, and his teaching as a part of the lives of his students.

LEBEWOHL

This year Rome Free Academy will lose a fine teacher and a wonderful person when Miss Harriet M. Blood leaves us. Miss Blood has taught German at R.F.A. for thirty-five years, and has sponsored der deutsche Verein (the German Club) over the years for those students who were sincerely interested in supplementing their German language skills with cultural material and fun.

Miss Blood will be remembered by the students and teachers who know her: first, as a human being; second, as a fine teacher. She will be remembered as a human being because her cheerful attitude toward school and work made life at Rome Free Academy more enjoyable. She will be remembered as a teacher because she endured with patience the mistakes of struggling students and endowed these students with an appreciation for the mental discipline of a foreign language.

We thank her for what she has done for us, and hope she will enjoy the pursuits she will now take up. Lebewohl——farewell.

AUTOGRAPHS

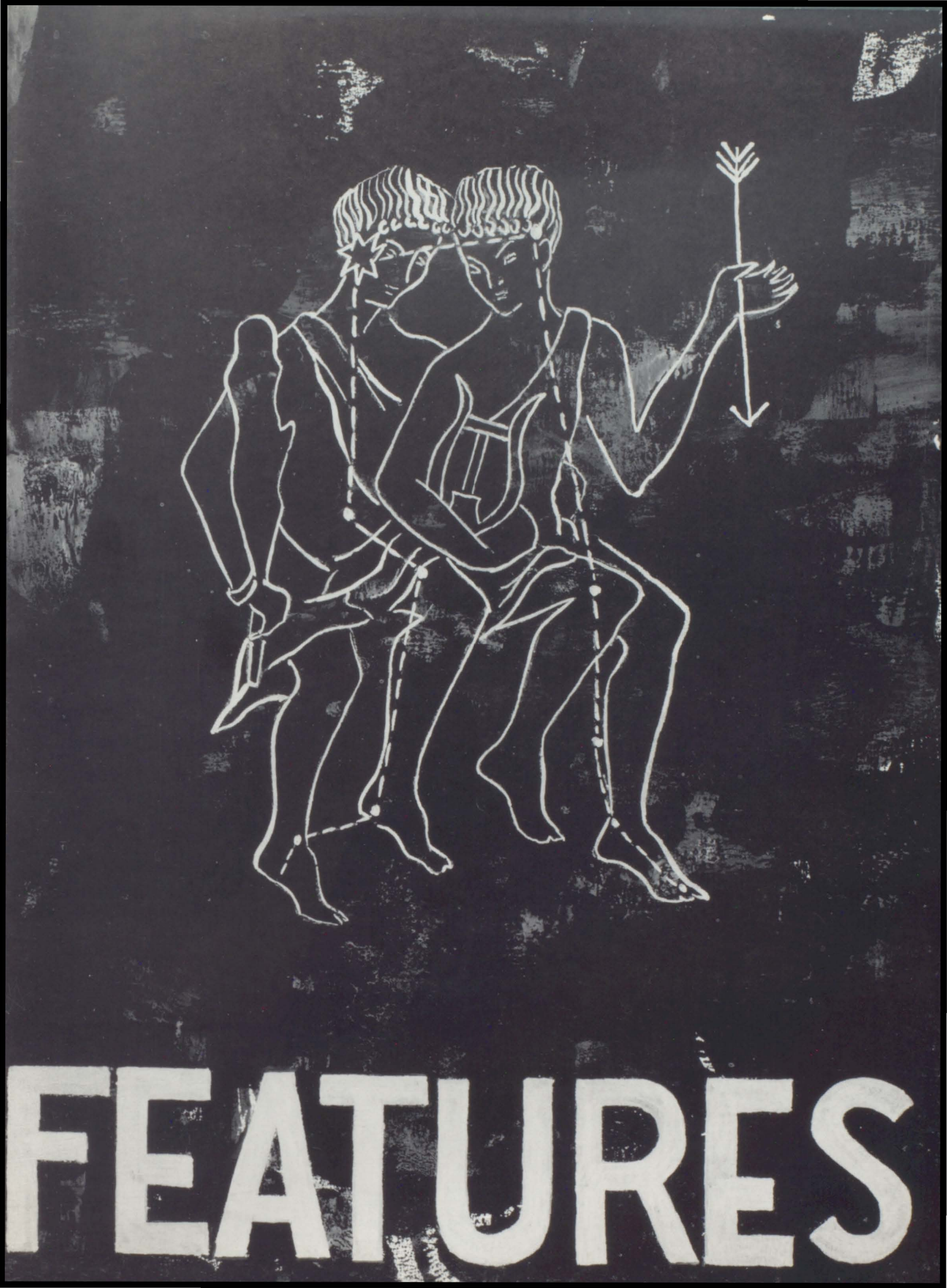

FEATURES

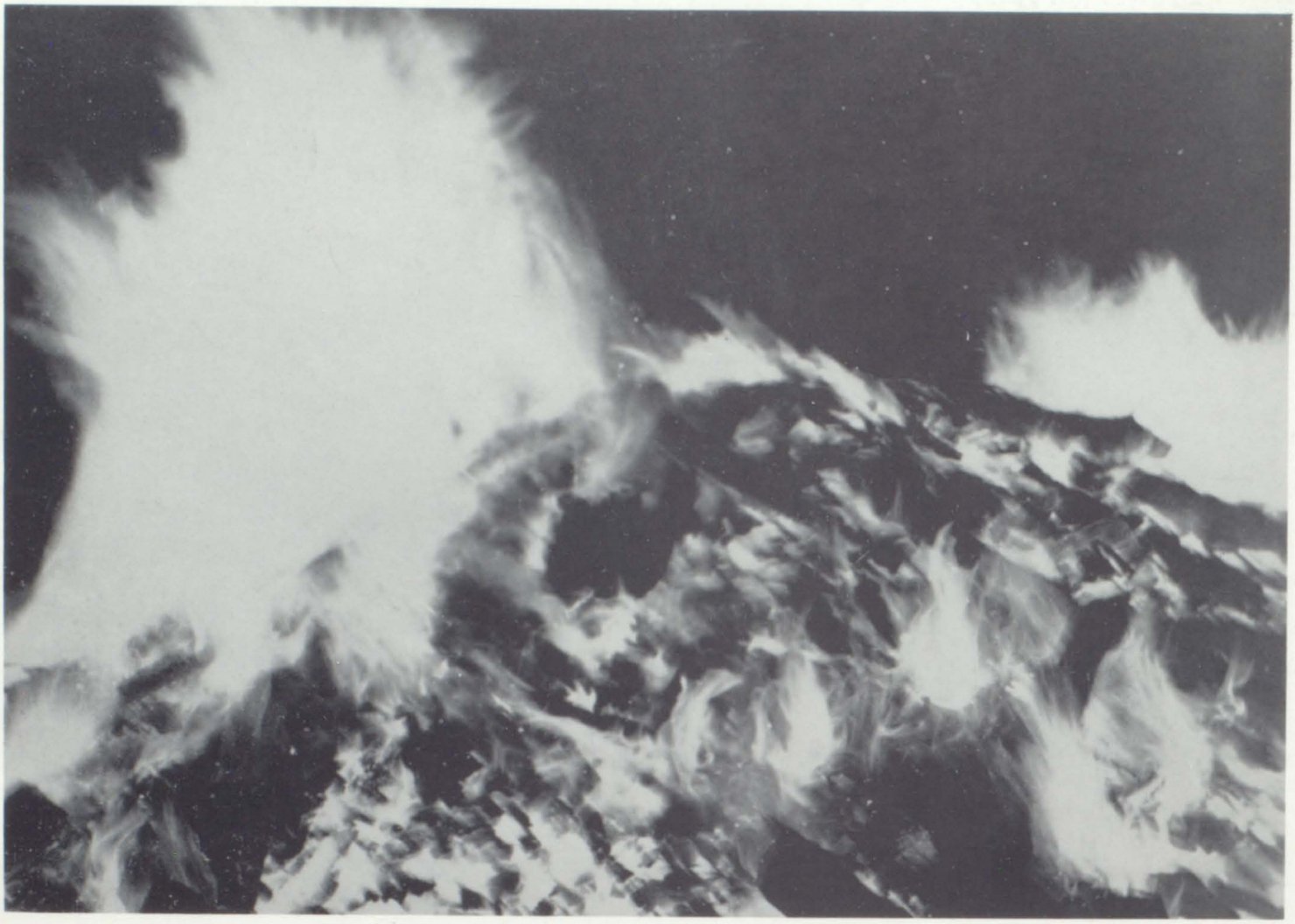

Some Stars Are
RED-HOT

Winners of letters of commendation from the Merit Scholarship program: *First Row, Left to Right:* Audrey Grant, Ann Laufer, Roberta Kahn, Donna Cardillo. *Back Row:* Charles Weidenfeller, Paul Bates, Harold Baker, Stephen Hallmark, Peter Black, Alvin Davis, Milton Carrier, John Gordon.

While Other Stars Are BRIGHT

SOME MAKE US BEAM

This year under the guidance and direction of Mrs. Bates "A Quiet Summer" was presented as the class of '60's Senior Play. The comedy was a hit with adults and students alike; it was a sell-out!

The Seniors all pitched in to make the play a success, some by actually taking part in the play, others by working backstage or on the sets. The members of the cast were: Barbara Kanoff, Barbara MacLeod, Barbara Adolfi, Louise Geller, Sheila Lobenhofer, Michelene Destito, Bonnie Bailey, Patty Paige, Liane Cooper, Patricia Treonze, Lorin Salob, Jack Alexander, Jim Maura, Doug Birnie, Anthony Ceresoli, Ronald Trificana, Alan Davis, Stanley Kenjarski.

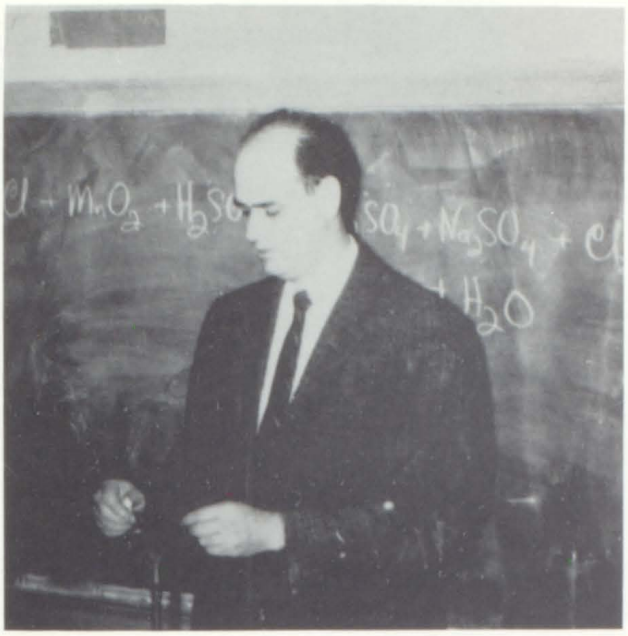

At Rome Free Academy, the majority of our time is spent in the classroom. Even though we may treasure our memories of dances and football games, the knowledge which we have gained here will be more of a determining factor in our future than these other memories. Let us appreciate the value of scholastic achievement.

OTHERS OUR MINDS IGNITE

Rundown?

Touchdown!

STELLAR JOURNEYS WITH MUSCLE WERE MADE

Slide down . . .

Count down:

"But how do you get in?"

"But what if it explodes?"

AND JOURNEYS OF INTELLECT TOO

"But what are we trying to prove?"

"But how do we turn it off?"

And the band played on . . .

Sing in exultation!

MELODIES ENVELOPED BOTH MIND AND EAR

These students represented Rome Free Academy in the area All-High School Orchestra. *First Row, Left to Right:* Barbara Kanoff, Paula Versace, Sandra Latimer, Sally Szyper, Diane Pellegrino, Marguerite Martin. *Back Row:* Dominic Toti, Nancy Hart, James Maura, Robert Lado, Maria Sarkozy, Carolyn Smith. *Absent when picture was taken:* Gillian Jenkins.

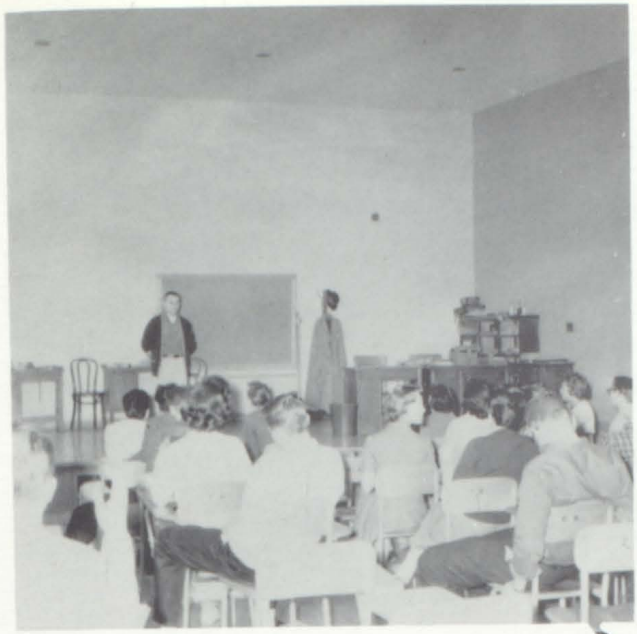

WHILE SOME
TAUGHT "USTED"
MEANS "YOU."

The class of 1960 has had the privilege of being taught and influenced toward good through the tireless efforts of one who has devoted her life to the service of enlightening others.

Miss Louise Kingsley, our activity co-ordinator, our teacher, and our friend, has been a valued aid in study and an ever-present help in our class activities. Though we have seemed, unfortunately, to have taken her efforts, as well as the efforts of others, for granted, in the thoughtless way students are prone to do, the wonderful work she has done, has immeasurably added to the level of activity at Rome Free Academy.

Though we are sorry for the classes that follow, who will have to do without her service and friendship, we are glad that she chose to teach us this year, the last before what we hope will be a long and happy retirement, in which she may, perhaps, get to participate in some of those things which she sacrificed in order to help us.

It would be impossible to determine the amount of good she has done for RFA through the years, even less to thank her adequately. We can only express sincere appreciation for the help she has been in the short moment we have been here as a class, knowing that praise and glory were not the goals she esteemed most high when she chose the path of service.

SMILING SUNS HAVE

THOUGHTS INFLAMED.

These students have had the honor of winning Regents' Scholarships. *Standing, Left to Right:* Robert Thrasher, Paul Bates, Milton Carrier, Alvin Davis, Stephen Hallmark, Jonathan Treible, Peter Black, Raymond Boc, Harold Baker. *Seated:* Patricia Gawarecki, Donna Cardillo, Roberta Kahn, Ann Laufer, Audrey Grant.

SOME IN MINDS WHO'VE GLORY EARNED;

OUR ORBIT PLEASANTRIES HAS PASSED-

Above: Scene from "A Game of Chess," a play put on by the Harlequins.

Left: An industrious student, working for one of the JA companies.

ON ITS WAY TO WHAT WE'VE LEARNED

The entire French four class at work.

Mr. Norman Schwonke, a social security worker, giving a lecture to the economics class.

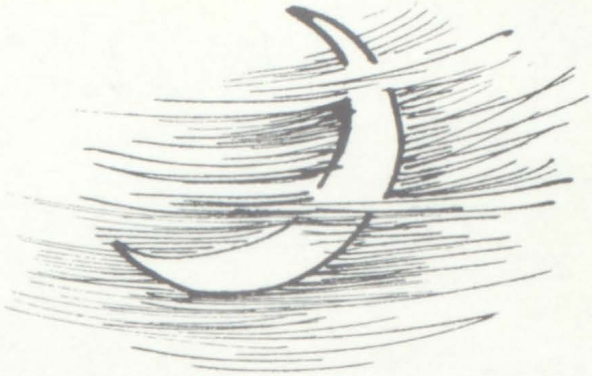

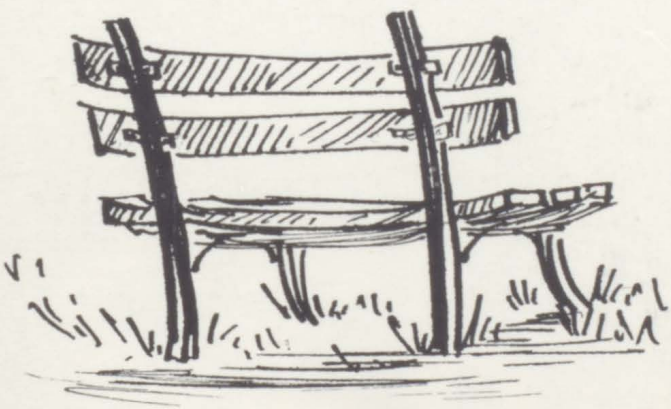

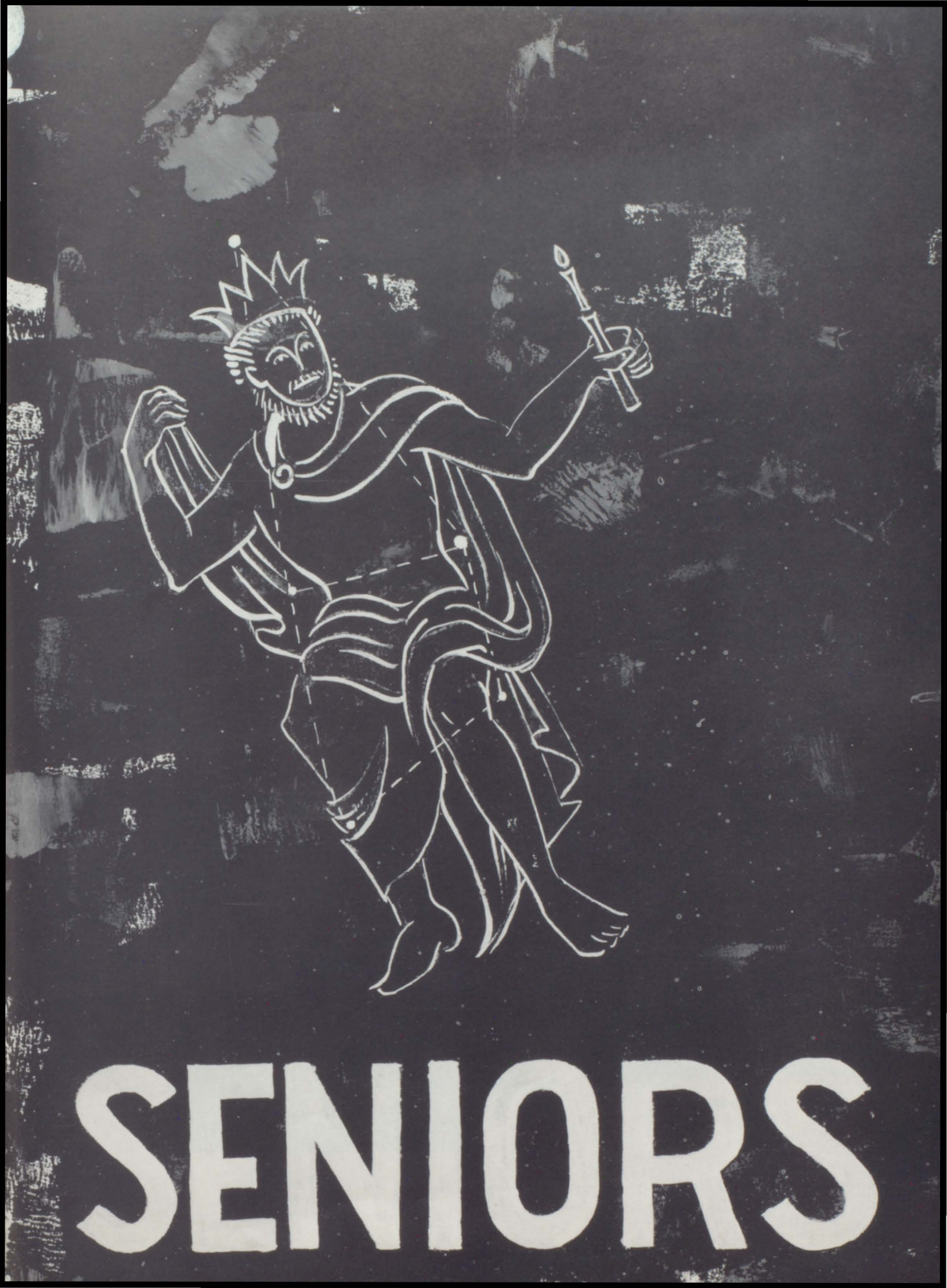

SENIORS

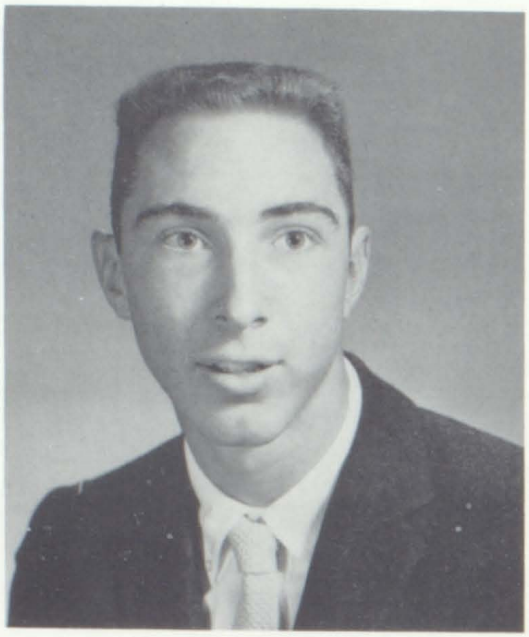

Stanley Kenjarski
President

Alvin Davis
Vice-President

FLIGHT COMMANDERS

Helen Pazdur
Treasurer

Gail Bielby
Secretary

FLIGHT LOG OF THE CLASS OF 1960

Our stellar journey has taken us seven hundred days to complete. On these days, as we hurtle through time and space innumerable events have taken place: football games, dates, dances, report cards, parties, and even a flu epidemic. It is impossible to evaluate each senior's individual achievements in his three years at RFA. We can only mention, in a passing fashion, these important highlights of our journey.

Initial take-off was a 9:57 (September 1957) with Stanley Kenjarski as pilot, Rocco Versace as co-pilot, Ann Thompson as recorder, and Rocky Valentine as purser. Our first important planet-fall was at Christmas when we decorated the halls. A stopover on Mars where we held the Sophomore Hop, "Twilight Time," relieved flight tension.

Our second journey brought back treasure from the void in the form of class rings. On this flight, Stan Kenjarski was again chief pilot, assisted by his able crew which included Rocky Versace, Gail Bielby, and Esther Burgdorf. The Junior Prom, "Winter Coronation," evokes memories of icy Pluto.

On our last trajectory, Stan Kenjarski still piloted, this time assisted by Alvin Davis as co-pilot, Gail Bielby as purser, and Helen Pazder as recorder. The Senior Play, "Quiet Summer" provided a pleasant interlude on this flight. The featured stop of the social orbit was the Senior Ball, "Until We Meet Again."

Activities mounted as we pulled into home port, with Regents, the Senior Banquet, Alumni Night, and Commencement, all crowded into a short active time period. Our final touchdown to earth was on 6/28/60.

As we of the De-O-Wain-Sta staff gaze solemnly into the crystal ball, we hope to see a vision which shall tell us the future of our classmates and friends. But silence —the heavenly mists are clearing and— what's this?!! An image of the world. What message are the spirits trying to convey? As the second image becomes clear we see a model community composed of many citizens from all walks of life. On the following pages we record what the heavens enable us to foresee for each one of you.

Louis Abdou
Wealthy Banker

Barbara Adolfi
Foreign Secretary

Jack Alexander
Cool Drummer

Kevin Amidon
Pizza Peddler

James Amuso
Rodeo Star

Anthony Angotti
Football Coach

Arnold Argenzia
Chemical Engineer

David Argenzia
Prime Minister

Paula Aricco
Airline Stewardess

Sandra Armstrong
Movie Beautician

John Arthur
Famous Surgeon

Joyce Atkinson
Fashion Expert

Antonette Avantini
Surgical Nurse

Eugene Babcock
Business Executive

Bonnie Bailey
Actress

Harold Baker
Real Estate Salesman

Lydia Baldigo
Rockefeller's Secretary

Theresa Balzano
Romance Writer

Philomena Barber
Homemaker

Marilyn Barnard
Kenny's Secretary

Adolph Barone
Man About Town

GALAXY OF STARS

KEY

Name

Nickname

Address

Ambition

Lucky Omen

Favorite Pastime

Activities

Albert Barone
Air Force Major

LOUIS ABDOU, Lou, 828 Croton St., to retire at 21, 4, any sport; cross-country, tennis, int. volleyball, basketball; Sr. HR ch., JA, student guide

BARBARA JO ADOLFI, Bob, 2001 Bedford St., Foreign Service, 13, French, Red Cross, treasurer, Latin, president, Gym Leaders clubs; basketball, archery, bowling, volleyball, tennis, swimming; JA, Sr. Play, HR V president, Sr. Seminar, Ed. Bomb

JACK ALEXANDER, Mousie, Elmer Hill Rd., teacher, my car, drums; Historical Society, De-O-Wain-Sta Ed. Staff, Ski Club, Band, Orchestra; track, cross-country, basketball, wrestling; Sr. Play, HR Ch., JA, Science Congress, Bomb

KEVIN AMIDON, Ivan, 513 N. Washington St., to graduate, 8; football, basketball

ANTHONY ANGOTTI, Fuzzy, 1411 N. James St., X-Ray Technician, 7, girls, baseball, football, basketball, volleyball, wrestling, swimming; HR president, student guide

ARNOLD ARGENZIA, Arnie, Link Rd., Chemical Engineer, 13, sleeping

DAVID ARGENZIA, Dave, West Thomas St., 19, nothing

PAULA ARICCO, Fuzzy, 404 Hickory St., Airline Stewardess, 12, boys; Gym Leaders, Red Cross, Library Clubs, Cheer Sec., Choir; tennis, bowling, swimming; Jr. Prom, Soph. Dec. Com., BSI typist

SANDRA ARMSTRONG, Sandy, 201 Lawrence St., Beautician, 16, Ralph; Bowling

JOHN ARTHUR, 1202 N. George St., Dentist, 3; Latin Club, De-O-Wain-Sta Bus. Staff, Band; baseball, bowling, football, swimming; Sr. Seminar, Student guide, Usher, vice-president, NHS, Bomb

JOYCE ATKINSON, Pigeon, 1107 N. Madison St., Medical Secretary, 57, Doug; Gym Leaders, Offic., Block R Clubs, De-O-Wain-Sta Ed. Staff, Sec. Cabinet, Cheerleader; basketball, field hockey, volleyball, swimming; Soph. Dec., Soph. HR president, Sec. Student Council

ANTONETTE AVANTINI, Annette, 174 Black River Blvd., Nurse, 13, listening to the radio; Sec. F.N.A.

EUGENE BABCOOK, Gene, 107 Lawrence St., to graduate, 11, doing nothing

BONNIE BAILEY, 2611 Thor St., Griffiss AFB, be an actress, 7, black cats, attending auctions; Harlequins, Historical Clubs; Sr. Play

HAROLD BAKER, 1308 Bedford St., attend University of Pennsylvania, Real Estate Broker, Tennis; Latin, Pep Clubs; Int. volleyball, football, basketball, V tennis; De-O-Wain-Sta Bus. Mngr., NHS treas., Comm. Usher, Open House Guide, JA, BSI Press, Science Congress, Bomb

LYDIA BALDIGO, Sue, R.F.D. No. 3, Rome, Private Secretary, 57, driving and bowling; bowling; BSI Typist

THERESA BALZONA, Trec, 809 E. Dominick St., Medical Secretary, 7, dreaming; FNA, Gym Leaders, Offic., Spanish Clubs; De-O-Wain-Sta Ed., Cheer Sec., basketball, volleyball, softball; Jr. Prom, Soph. Dec., BSI Bul., Typist, Comm. Usher

PHILOMENA BARBER, Phil, Oswego Road, Secretary, 7, being with my boy friend

MARILYN BARNARD, 535 W. Embargo St., Secretary, 7, being with Kenny; Gym Leaders Club; field hockey

ADOLPH BARONE, 1109 N. James St., Accountant, 7

ALBERT BARONE, Al, 209 W. Thomas St., Armed Forces, 17, sleeping; Sr. Play Stage Mgr.

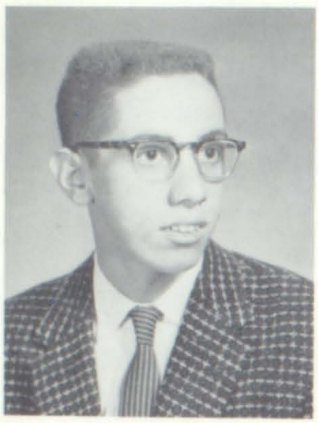

Victor Basile
Accountant

Paul Bates
Cross-country Lawyer

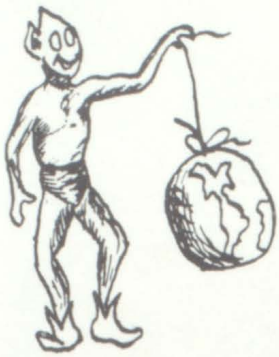

I've Got the World On a String

Karen Bauer
Pizza Kitchen Owner

Patricia Beck
Secretary

Francis Benjamin
Westernville Sheriff

Katherine Bennett
Ship Social Director

VICTOR BASILE JR., Vic, 815 Roosevelt Ave., Accountant, 7; bowling

PAUL BATES, 1019 N. James St., Law Career, 12, running; V. Pres. Latin, Block R Clubs, volleyball, co-capt. track, capt. cross country, swimming; BSI Brdc., Jr. Prom, NHS, Pres., Bomb, Sr. Seminar, Soph. Elec.

KAREN BAUER, 411 Hager Ave., Secretary, 8—Blue, eating pizza; Gym Leaders: archery, volleyball, basketball; Jr. Prom

PATRICIA BECK, Patti, 113 W. South St., Secretary, to get married, 13; Gym Leaders; softball, volleyball, track, bowling, swimming, basketball

FRANCIS BENJAMIN, Benji, Westernville, Electrical Engineer, 13, and $$, Cool Music

KATHERINE BENNETT, Kathie, Griffiss Air Base, Phys, Ed. Teacher, I'm always unlucky, talking, talking and more talking; French, FTA, Gym Leaders, Pep, Red Cross Clubs; field hockey, volleyball, track, swimming, tumbling, softball; Jr. Prom, BSI Bul., Modern Dance, Pool Asst.

SANDRA BERRINGTON, Sandy, RD No. 3, Williston Park, success at what I do, sewing

GAIL BIELBY, 725 N. James St., Teaching Music, Reading; French, FTA, Gym Leaders, Latin, Pep Clubs; field hockey, volleyball, tumbling, basketball; Jr., Sr. Class Officer, Sr. Play, Band, Soph., Jr., HR Ch., Sr. Seminar, Girls' State, Jr. Service Award, BSI Press, NHS

BERNARD BIRD, Bernie, 521 Mayberry Rd., Great Mechanic, 8, combing hair

Joyce Bentley
Dancer

Sandra Berrington
Seamstress

Gail Bielby
Music Teacher

Bernard Bird
Barber

Thomas Bielicki
Channel Swimmer

Douglas Birnie
Academy Award Winner

Bonnie Bitzer
Hair Stylist

Peter Black
U. S. Envoy to Spain

TOM BIELICKI, Bielic, Turin Rd., to become famous, 22, going to Oneida; German, Red Cross, Block R Clubs; track, swimming capt., football; HR Ch., Bomb

DOUG BIRNIE, Doc, 1601 N. Madison, sports; Harlequins, Historical, Latin, Pep Clubs; De-O-Wain-Sta Bus. Staff, Sr. Play, Cheer Sec; volleyball, swimming, basketball; Jr. Prom, Sr. Seminar, Soph. Elec., Bomb

BONNIE BITZER, 1002 Laurel St., Teacher, 8, thinking of R.I.T.; French, Red Cross Clubs; Cheer Sec., Choir, HR Rep.

PETER BLACK, Pete, R.D. No. 4, Gulf Rd., Lawyer, 100, Progressive Jazz; Historical Club; De-O-Wain-Sta, Ed. Staff, Science Congress, Bomb

SANDRA BLANCHARD, Sandy, 610 W. Liberty St., Clerk-typist, 7, dancing; Gym Leaders; volleyball, basketball

BRUCE BLOCHER, Bloc, 115 Riverview Pkway. N., get through college, 43, playing ice hockey, no comment; Block R, De-O-Wain-Sta Ed. Staff; ice hockey, track, V football

RAYMOND BOC, Ray, 201 Kossuth St., get degree in electrical engineering, $$$, listening to Jazz Bands; French, Historical Clubs, Band; volleyball, cross-country, bowling; Soph. Dec., Bomb

SOPHIA BOIKO, Sophie, 602 Lawrence St., office work, 7, being with Richie

CAROL BORDEN, 103 E. Pine St., Children's Nurse, talking; French Gym Leaders, Pep, Red Cross, Ski Clubs; field hockey, volleyball, bowling, basketball; Cheer Sec., Choir

GARY BOULERICE, Gar, Admiral in Navy, Ruby, being with the guys, radio, sportsman; Cheer Sec.; volleyball, basketball

WAYNE A. BOWERS, Lee Center, to be a wild Marine, May 14, girls and cars

Sandra Blanchard
Office Worker

Bruce Blocher
Big Man On Campus

Raymond Boc
Jazzy Engineer

Sophia Boiko
Clerk Typist

Carol Borden
WAC Nurse

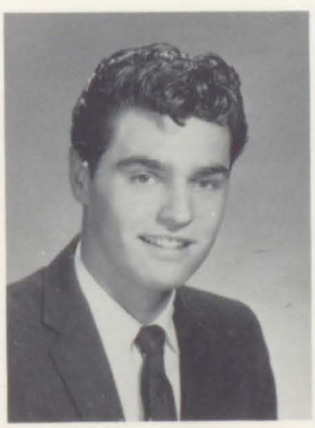

Mark Bostwick
Professor

Gary Boulerice
Naval Flyer

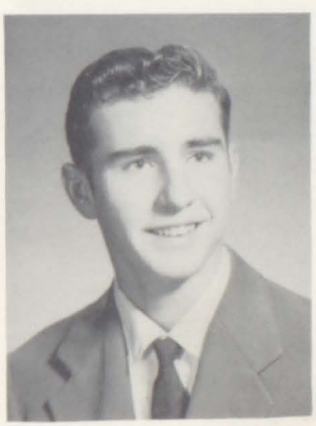

Wayne Bowers
Jeep Mechanic

NANCY BRENON, Blondie, 167 W. Dominick St., Bookkeeper, 13, talking on the telephone; Library Council, De-O-Wain-Sta Bus. Staff, Gym Leaders; swimming; Bomb

PATRICK BRIDGMAN, Pat, 1010 Cedarbrook Dr., to become a billionaire, 18, cars

DOMINICK BROGNANO, Nick, 327 Ridge St., Accountant, outdoors sports

LINDA BROWER, Williams Rd., Choreographer, 7, boys, majorettes; Modern Dance, volleyball

DONALD BURCH, Curchenski, to have the fastest car, 70, cars, Ski club; wrestling

ESTHER BURGDORF, Cookie, 1019 Schuyler St., Stewardess "D," Don; Gym Leaders, Block R, Pep, Ski Clubs; softball, field hockey, volleyball, tennis, swimming, basketball; De-O-Wain-Sta Ed. Staff, Officer Jr. Class, Cabinet, Council, Ring Com., Elec. Com., Pool Asst., Head V Cheerleader; Jazz Concert, Soph. Dec. Com., HR Ch.

PATRICIA BURNS, Patty, E. Dominick St., Legal Secretary, Friday the 13th, reading; Gym Leaders, Pep Clubs; Cheer Sec.; JA

PAUL BUSH, Professor, 111 River St., College, $$, sleep; De-O-Wain-Sta Bus. Staff, Jr. Prom, Soph. Dec., Elec. Com., Int. basketball, volleyball, tennis; Cheer Sec., JA

ANN BUSYCZAK, Ann, Lamphere Rd., Secretary, 13, driving; BSI

MICHAEL CAHILL, Mike, 306 S. George St., Lawyer, silver dollars; bowling, swimming, basketball, football; Choir, HR Ch.

KATHLEEN CALANDRA, Kathy, 237 Pleasant Ave., Kindergarten Teacher, 11, sewing; FTA, Red Cross Clubs; Library, Inter-Club Council; De-O-Wain-Sta, Sr. Play, Soph. Dec. Coms., V Comm. Usher, Jazz Concert, Sr. Seminar, Cheer Sec., JA

GERALD CAPPONI, Jerry, 317 Mohawk St., Mechanic, Saint Christopher medal, cars

Nancy Brenon
Mathematician

Patrick Bridgeman
Car Designer

Dominick Brognano
Boys' Camp Director

Linda Brower
Choreographer

Donald Burch
Indianapolis Racer

Esther Burgdorf
Model

Patricia Burns
Legal Secretary

Paul Bush
Wealthy Banker

Ann Busyczak
Executive Secretary

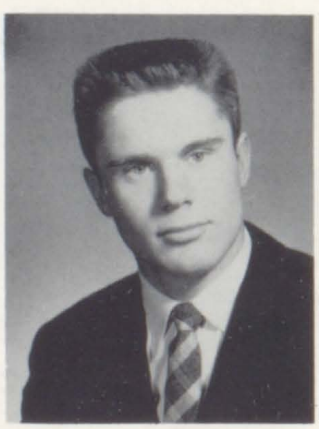

Michael Cahill
Pro Bowler

Kathleen Calandra
Best-loved Teacher

Gerald Capponi
Driving Teacher

Stardust

Andrew Capoccia
Modernistic Architect

Donna Cardillo
TV Western Writer

Louis Carello
Ladies' Beautician

Milton Carrier
Country Club Director

Joseph Carro
Pool Shark

Rose Ann Carro
Author: "Teenage Daydreams"

Patsy Casalenuovo
Marine Partyboy

Donald Castle
Future Chicago Bear

Marilyn Cavallaro
Stenographer

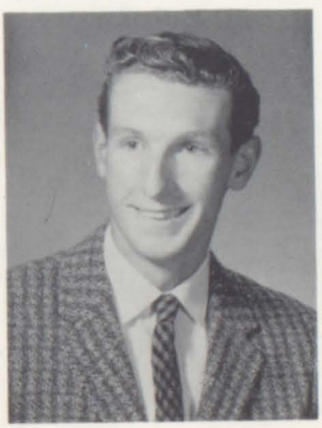

Wayne Cavanaugh
Baker

ANDREW CAPOCCIA, Chubber, 909 Valentine Ave., to live in a split-level igloo, 8448, bowling with the boys; track, JV football, tumbling

DONNA CARDILLO, 10 Gualtieri Ave., to be a teacher giving homework to former teacher's children, trig book, watching all the TV westerns; FTA, French Club; De-O-Wain-Sta Bus. Staff, BSI Press, Bul., NHS, Comm. Usher, Science Congress

LOUIS CARELLO, 128 Palmer Ave., Mafia, college of Air Force, 718½ W. Court St., going to Sandy's house; Projection, Radio, Sportsman, Red Cross, Ski Clubs; bowling, JV baseball, football, basketball; Sr. Play

MILTON CARRIER, Mickey, 1512 Rose Terrace, Aeronautical Engineer, golf; bowling, football; Soph. Dec. Com., BSI Brdc., Bomb

JOSEPH CARRO JR., Do-Do, 1806 Dunham Rd., go to business school, silver dollar, playing pool

ROSE ANN CARRO, Ro, 303 William St., Private Secretary, daydreaming; Gym Leaders; volleyball; Jr. Prom, Cheer Sec., Soph. Dec., Soph. Elec. Coms., BSI Bul.

PATSY CASALENUOVO, Cas, 1207½ Franklyn St., Medical Technician, going to parties; bowling; Jr. Prom

DONALD CASTLE, Big Don, 603 W. Oak, go to college, Leo, sleeping; bowling, baseball, V football, basketball; Jr. Prom, Soph. Dec. Com.

MARILYN CAVALLARO, 114 N. George St., Secretary, 3, listening to latest music; bowling; Jr. Prom

WAYNE CAVANAUGH, 726 Union St., Dentist, frog tails, dragging for dough; wrestling, bowling, tumbling, basketball; Choir

Reaching for the Highest Star

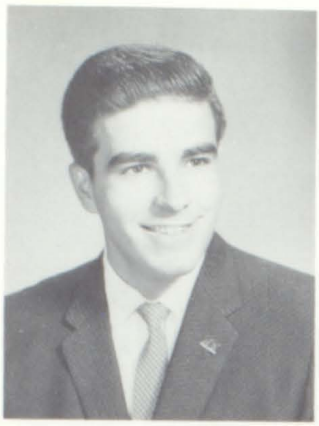

Anthony Ceresoli
Actor

Steven Cerjan
TV Commercial Genius

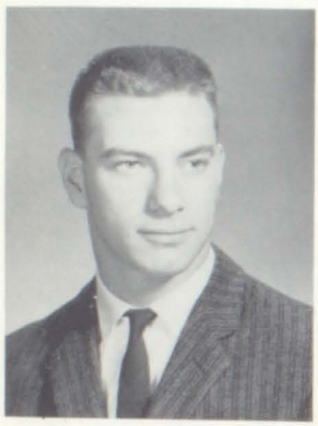

Jack Charney
RFA's Next Coach

Nancy Cianfrocco
Private Secretary

Vincent Cicconi
Famous Zoologist

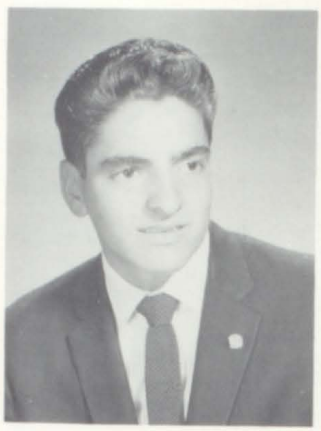

Anthony Ciotti
Undercover Policeman

Helen Clinton
Woman Doctor

Julie Clough
Speech Teacher

William Cobb
Contractor

Donna Colangelo
Cosmetic Model

Phyllis Colangelo
Jazz Singer

Christine Coluccio
Contractor's Bookkeeper

Loretta Coluccio
Accountant

Esther Come
Florist

Barbara Commerford
Home Economist

Radford Converse
Future RBA Owner

Nancy Cook
Scientist's Secretary

Lianne Cooper
Hat Model

Jeanette Coote
Kindergarten Teacher

Richard Corcoran
District Attorney

Patricia Corradino
History Teacher

Anthony Costello
Nightclub Owner

ANTHONY CERESOLI, Tony, 211 E. Thomas St., Business Manager; Historical, Projection Clubs; bowling; Sr. Play, Band, Slingerland, Jr. Prom, Soph. Dec. Coms., BSI Brdc., Bomb

STEVEN CERJAN, Cerj, Turin Rd., go to college, 77; German Club; swimming, track, football; De-O-Wain-Sta Ed. Staff, Elec. Com., Jr. Prom, Soph. Dec. Com., BSI Brdc., Bomb

JACK CHARNEY, Knute, 302 E. Linden St., Pharmacist, 20, doing nothing; Block R Club Pres., Cheer Sec.; track, swimming, tumbling, basketball, football capt.; Jr. Prom, BSI Brdc., Bomb

NANCY CIANFROCCO, 310 Gansevoort Ave., Private Secretary, cross, eating pizza; FTA, Gym Leaders; De-O-Wain-Sta Bus. Staff, BSI Bul., Soph. Elec.

VINCENT CICCONI, Mobile, 106 River St., 1, butterflys; basketball, baseball

ANTHONY CIOTTI, Duke, 305 Mohawk St., Policeman, fishing; Sportsman Club; bowling, baseball; Inter-Club Council, Soph. Dec. Com.

HELEN CLINTON, 502 Millbrock Rd., Air Force Nurse, 13, sleeping; FNA, Gym Leaders, offic. Clubs; volleyball, swimming, basketball, softball; archery, Cheer Sec.

JULIA CLOUGH, Julie, 705 Chatham St., Nurse, 22, talking; FNA Club; Cheer Sec.

WILLIAM COBB, Bill, 523 W. Bloomfield St., Real Estate Broker, red sky, working; Projection Club

DONNA COLANGELO, Don, 605 Floyd Ave., to graduate, 23, sleeping; Gym Leaders, Offic. Clubs; track, volleyball, bowling; Choir, Soph. Dec. Com.

PHYLLIS COLANGELO, Phyl, 113 E. Embargo St., singing, 13, washing trays; Gym Leaders, Offic., Pep, Ski Clubs; volleyball, basketball; Choir, Jr. Prom Com.

CHRISTINE COLUCCIO, Chris, 1312 Schuyler St., Accountant, 13, sleeping; Gym Leaders, Offic. Clubs; field hockey, volleyball, track, tumbling, basketball, softball; Cheer Sec., Jr. Prom, Soph. Dec. Com.

LORETTA COLUCCIO, Lorrie, 811 Roosevelt Ave., Accountant, 85, Jim Pinti; Gym Leaders, Red Cross Clubs; De-O-Wain-Sta Bus. Staff, Cheer Sec.; volleyball, bowling, basketball; JV Cheerleader, Soph. Dec. Com., BSI Bul.

ESTHER COME, 209 N. George St., Housewife, Dec. 6, 1959, being with Paul; FNA Club

RADFORD CONVERSE, Con, 402 Oakwood St., Air Force General, green gum ball, pool; Sportsman Club; basketball; Cheer Sec.

NANCY COOK, Cookie, 424 William St., Private Secretary, 1956 Pontiac, Nick; Gym Leaders; volleyball; Majorettes, Cheer Sec., Soph. Dec. Com.

JEANETTE COOTE, Nettie, 920 Calvert St., Elementary Teacher, 17, Boonville; French, Gym Leaders, Red Cross Co-Ch. Clubs; softball, basketball; Choir, Jr. Prom, Ring Com., HR Ch., Sr. Play

RICHARD CORCORAN, Cricket, 725 Croton St., Lawyer, 13, sleeping; Harlequin, Latin, Ski Clubs, Library Council; Soph. Dec. Com., Sr. Play, Jr. Prom, BSI Bul.

PATRICIA CORRADINO, Pat, 810 Roosevelt Ave., Music Teacher, 7, listening to records; Gym Leaders; Choir, BSI Typist

ANTHONY COSTELLO, Cos., 113 Sixth St., swim the Pacific, 00, women, bowling

Dig That Crazy Comet

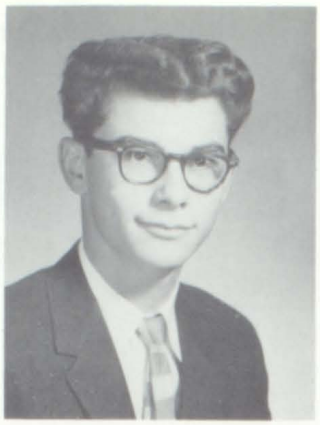

Ronald Costello
Editor: Hot Rod Book

George Cramer
Ski Instructor

Richard Crance
Sealy Mattress Tester

George Crego
Grange Leader

Robert Crossman
Wrestler

Francis Czajkowski
Cadillac Owner

Donna Dague
Art Teacher

Richard Dair
Clown

Diane D'Aiuto
French Teacher

John D'Amore
Lucky in Love

RONALD COSTELLO, Cos, 517 Floyd Ave., Test pilot, full house, Work on cars; Projection, Sportsman, Ski Clubs; basketball

GEORGE CRAMER, Pat, Golf Course Rd., To be a millionaire, Skiing; Red Cross, Ski, Clubs; Cheer Sec.

RICHARD CRANCE, Dick, 108 Whittier Ave., Sleeping

GEORGE CREGO, Westernville, Accountant, 2, Girls; Sr. HR Ch.; volleyball, softball

ROBERT CROSSMAN, Bob, 620 Parry St., Contractor, 18, Being with my girlfriend; Cheer Sec., softball, wrestling

FRANCIS CZAJKOWSKI, Frank, 916 Turin St., Successful bus. manager, 12, Music; Pep Club, Cheer Sec., Choir; track; HR V. Pres.

DONNA DAGUE, Griffiss Air Base, Elementary Teacher, 7, Painting water colors; FTA, Latin Club

RICHARD DAIR, Oriental Dick, 206 Kossuth St., to possess all the food in the world, Women; V Swimming

DIANE D'AIUTO, Di, 281 E. Dom. St., School Teacher, 7, eating pizza; French Club, FTA, Gym Leaders, Inter-Club Council, De-O-Wain-Sta Bus. Staff; tennis, BSI Press, Bul., Soph. Elec., Sr. Play, French Contest Award

JOHN D'AMORE, 343 Mohawk St.; football, Hi-Y

Donna Darkangelo
Librarian

Alan Davis
French Artist

Alvin Davis
Tennis Pro

Charles Davis
Model Airplane Designer

Karen Davis
Homemaker

Theresa DeBonzo
Reform Leader

Carolyn DeCristo
Owner of Supermarket

James Deeley
Electrical Engineer

John DeGrazio
Trig. Examiner

Barbara DeHimer
Veterinarian

Ronald Dellork
Marry Career Girl

Patrick DelPiano
Jazz Teacher

DONNA DARKANGELO, 203 E. Bloomfield St., get married and have a family, be a private secretary, December 4, 1960, Window shopping; Library Council

ALAN DAVIS, Peanuts, 1207 Schuyler St., to become an automobile stylist, reading, swimming; Pres. French, Pep Clubs, De-O-Wain-Sta Ed. Staff, Sr. Play, Cheer Sec., cross country, Jr. Prom, Soph. Dec. Com., Bomb, BSI Press, Brdct.

ALVIN DAVIS, Al, 1207 Schuyler St., Mathematician, playing tennis, V. Pres. Sr. Class, Cheer Sec.; football, basketball, cross-country, tennis; Ring, Soph. Dec. Coms., BSI Brdct., Natl. Honor Soc., Bomb, JA Pres., Soph. Elec. Com., Science Congress, Comm. & Assembly Usher

CHARLES J. DAVIS, Chuck, 810 Massena Ave., to become an electrical engineer, 13, making model airplanes; Pep, Ski Clubs, Cheer Sec.; track, int. soccer, football, basketball

KAREN DAVIS, Sleepy Hollow Rd., July 19, being with Roger; FHA, Sr. Play Usher

THERESA DE BONZO, Terry, 750 W. Liberty, become a success, 14, watching Peter Gunn; Gym Leaders, Cheer Sec., bowling, BSI Bul., Typist, basketball

CAROLYN DE CRISTO, Chris, 112 E. Sycamore St., Private Secretary, 13, Loblaws; Gym Leaders; Soph. Dec. Com., Soph. HR Pres.

JAMES DEELEY, Jim, R.F.D. No. 1, Electrical Engineer, 7, bowling; Cheer Sec., wrestling, swimming

JOHN DE GRAZIO, 211 W. Chestnut St.; Historical Club, De-O-Wain-Sta Bus. Staff, Sr. Play, Cheer Sec., Band; cross-country, tennis; Jr. Prom Com., Bomb, volleyball, bowling, football, table tennis

BARBARA DE HIMER, Barb, 617 N. Jay St., to finish school, 9, boys; Gym Leaders, basketball, volleyball

RONALD DELLORK, Mitt, 906 McKinley Ave., to find a wife that can support me, anything that's a pleasure; V. Pres. Block R, Cheer Sec.; V baseball, V football, V basketball; Jr. Prom Com., Pres. Hi-Y

PATRICK DEL PIANO, Del, 611 Healy Ave., Music Teacher, 13, listening to Jazz records; Band, Orchestra; Jr. Prom, Soph. Dec. Com., HR Pres.

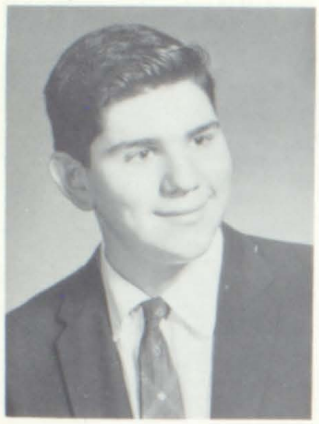

Carl Denti
Bookstore Owner

Angela De Prospero
Tycoon's Private Secretary

James De Prospero
Great Music Teacher

Johanna De Prospero
Own Large Bowling Ball

Paul De Santis
Legal Historian

Michelene Destito
College Professor

Diane De Vito
Professional Skater

Mary Di Berardino
Champion Typist

CARL DENTI, 1308 N. James, enter some phase of education, eating, reading; French Club, FTA, Pres., Harlequins, Historical, Projection, Red Cross Clubs; Cheer Sec., Soph. Dec. Com., BSI Press Ed., Bul., Natl. Honor Soc.

ANGELA DE PROSPERO, Ang, 114½ River St., 18, ice skating; Gym Leaders, Offic. Clubs; basketball, archery, volleyball

JAMES DE PROSPERO, Flash, 120 River St., Music Teacher, 4, sleeping; Band, Choir, Orchestra

JOHANNA DE PROSPERO, Jo, 126 River St., be a success, 6, bowling; Gym Leaders, Offic. Clubs, Cheer Sec., Majorette; basketball, archery, volleyball, track

PAUL DE SANTIS, 1109 Clinton St., go into law, $$, record albums; German, FTA, Pres. Historical Club; BSI Press, Bul.

MICHELENE DESTITO, Micki, 605 Turin, liberal arts, black cats, reading; French, Gym Leaders, Harlequins, Latin Clubs; Sr. Play, JA, Modern Dance

DIANE DE VITO, Di, 121 Colonel Drive, to be rich, a lucky penny, skating at Clinton; French, Gym Leaders, Offic., Block R, De-O-Wain-Sta Ed. Staff, Majorettes; basketball, archery, volleyball, bowling; Pres.; Jr. Prom, Soph. Dec. Com., BSI Bul. Typists, JA, badminton, Assembly Usher, Natl. Honor Soc., Bacc. Leader, Sr. Play Usher

MARY LOUISE DI BERARDINO, Mary Lou, 709 E. Dom., Secretary, being with Hank

KENNETH DOBIES, Ken, 610 Millbrook Rd., Be successful, 11, Playing sports; baseball, V football, basketball

DIANN DODGE, Blondie, 314 W. Liberty St., Go to college, 65, Playing piano; French, FHA, FTA, Historical, Red Cross, Ski Clubs; Cheer Sec.; bowling, Jr. Prom, Soph. Dec. Com. BSI Bul., Typists, Bomb

SUSAN DOOLITTLE, Suzie-Q, 809 Bradford Dr., Hair Dresser, 19, Seeing Sal; Gym Leaders, Choir, Cheerleading, JV Head; softball, basketball, volleyball, bowling, swimming; BSI Typists

THOMAS DUNNING, Tom, 606 W. Bloomfield St., work connected with business administration, 7, bowling

Kenneth Dobies
Sports Store Owner

Diann Dodge
Dean of Boys College

Susan Doolittle
Famous Hair Stylist

Thomas Dunning
Bowling Ball Salesman

Sharon Durfee
Beautician

Donna Dyke
Lassie's Psychiatrist

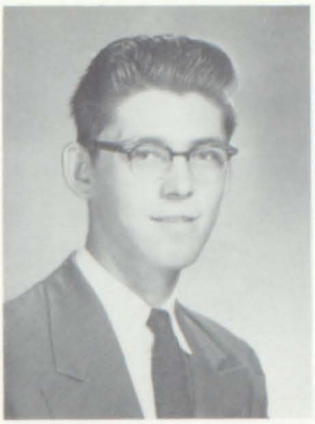

James Ellis
General in the Army

Lindsay Ervin
West Pointer

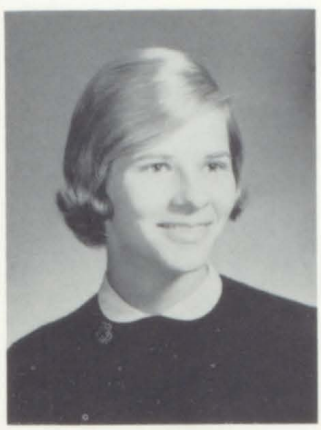

Janice Esch
Skiing Instructor

Elaine Evangelist
Swimming Teacher

Carolyn Evans
Surgical Nurse

SHARON ANN DURFEE, Dur, 101 S. Levitt St., Beautician, listening to radio, or talking on phone

DONNA DYKE, 807 McKinley Ave., Hollywood Psychiatrist, 99, sleeping; French, Inter-Club, Offic., Ski, Block R Clubs, De-O-Wain-Sta Ed. Staff, Cheer Sec.; softball, basketball, field hockey, archery, volleyball, track, bowling, Soph. Dec. Com., BSI Typists, JA

JAMES ELLIS, Tex, R.D. No. 3, Taberg, Service, 4, hunting

LINDSAY ERVIN, Griffiss Air Base, 38, cards and girls; basketball

JANICE ESCH, Jan, Golf Course Road, be a "ski bum," skiing; Harlequins, Red Cross, Ski Clubs; Band, tumbling, swimming

ELAINE EVANGELIST, Squirrel, 114 Third St., trying to learn how to swim and drive, 7, talking; FHA, FNA, Gym Leaders, Offic., Ski Club; V. Pres Sr. HR, Cheer Sec.; basketball, archery, track; Jr. Prom, Soph. Dec. Com., Bacc. Usher

CAROLYN EVANS, Carey, 909 Culverton Rd., Surgical Nurse, 13, eating; French, FNA, Offic., Block R Clubs; softball, basketball, volleyball, tennis; Jr. HR Ch., Comm. Usher, Ping Pong, JA

NOEL EVANS, 707 N. Madison, to graduate, 37, cars

MARY LOUISE EVOLA, Mary Lou, 124 Turin St., Wealth, 17, skating; Gym Leaders, Offic., Red Cross, Block R Clubs, De-O-Wain-Sta Ed. Staff; baseball, basketball, archery, volleyball, track; Jr. Prom Com., BSI Press, Bul., Comm. Usher, JA, Natl. Honor Soc., Assembly Usher

MICHAEL EVOLA, Mickey, 124 Turin St., to get a job, 7 come 11, playing pool—then girls; Sr. HR Ch., Hi-Y, football, basketball, track, Student Council

GLORIA FACCHINO, R.D. No. 5, to retire early, absolutely nothing

JAMES FALCONE, Jimmy — Jesse James, 210 Elm St., to pass Business Law, cars and pretty girls

Noel Evans
Tycoon

Mary Evola
Raise Minks

Michael Evola
Beauty Salon Manager

Gloria Facchino
Retire at 18

James Falcone
Teach Business Law

Sandra Farnsworth
Registered Nurse

Joseph Favata
Mechanic

Sitting On Top of the World

Janet Favitta
Beautician

Wayne Ferguson
Fireman

Adrian Ferlo
Traveling Salesman

Marie Ferrucci
Woman Driving Teacher

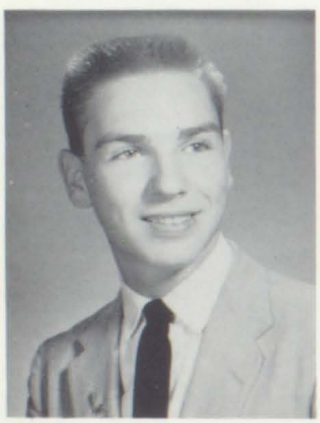

Bruce Fike
Publisher

Terry Fike
Pilot

Anthony Fiorini
Rock and Roll Singer

Paul Fleming
Newspaper Editor

Catherine Franco
Assistant Hotel Manager

Roger Franze
Engineer

Dale Fromey
Clerk

Donna Funk
Funk's Florist Shop

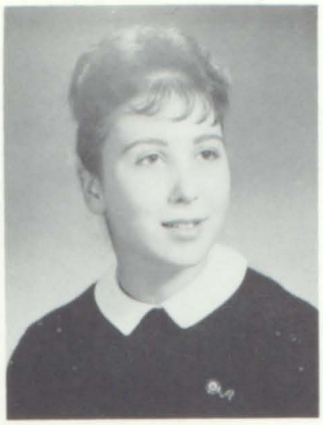

Paula Fontana
Dress Designer

Ralph Froio
Mr. Ralph's Beauty Salon

Alfred Froschauer
Teacher

Anthony Galluppi
Executive

Alice Gardinier
Home Ec Teacher

Joan Garafalo
Doctor's Wife

Vincent George
Private Detective

James Getman
Shoe Repair Shop

SANDRA FARNSWORTH, Sandy, 1502 Anken St., Nurse, 4, ice skating; FNA, Gym Leaders; archery

JOSEPH FAVATA, Joe, 719 Union St., Construction Work, machinery

JANET FAVITTA, Jan, 507 W. Dominick St., Secretary, 2

WAYNE FERGUSON, Lefty, R.F.D. No. 3, Farmer, 18, bowling

ADRIAN FERLO, 1105 Oneida St., Night School, 2, going beat; wrestling

MARIE FERRUCCI, 129 Second St., a happy life, 7, watching television, FNA, Gym Leaders, Library Council, Offic., Red Cross, Ski Clubs, De-O-Wain-Sta Ed. Staff, Cheer Sec.; archery, volleyball, track, bowling, basketball, softball; Jr. Prom, Soph. Dec. Com., Bomb

BRUCE FIKE, Gifford Rd., Engineer, 21, sports; German, Projection Clubs; volleyball, baseball, basketball

TERRY FIKE, Ter, Gifford Rd., Air Force, 14, sports; German Club; baseball, football, basketball

ANTHONY FIORINI, Tony, Kilborne Rd., Air Force, 7, girls; Hi-Y, wrestling, tumbling

PAUL FLEMING, Pab, 916 Laurel St., Technician, 1, be with the gang; baseball, soccer

CATHERINE FRANCO, Cathy, 113 Atkinson Ave., Secretary, "R. T.'s" ring, dancing; Gym Leaders; track, bowling, ring, Jr. Prom, Soph. Dec. Com.; Soph., Jr., Sr. HR Ch.

ROGER FRANZE, Rog, 503 Expense St., Mechanical Engineer, 60, girls and cars; Block R Club; track, wrestling, football; Hi-Y

DALE MARIE FROMEY, Tiger, 311 E. Dominick St., Secretary, 7, dating and eating; FHA, FNA, Harlequins, Cheer Sec.; bowling, swimming, basketball

DONNA FUNK, Lorena Rd., Secretary, 24, "Joe"; Gym Leaders, Cheer Sec.; volleyball, basketball; BSI Typists, Soph. Elec. Com.

PAULA FONTANA, 2 Race St., Teacher, talking; French, Pep, Red Cross, FNA, Clubs; De-O-Wain-Sta Bus. Staff, Cheer Sec.; Soph. Dec., Jr. Prom Com., BSI Bul., Typists

RALPH FROIO, Coach, 310 W. Liberty, Barber, 10, girls; V. Pres. Hi-Y Club; track, baseball, football, basketball

ANTHONY GALUPPI, Tony, 214 Depeyster St., Clerk Typist, 13, fishing and reading; Choir

ALICE GARDINIER, 912 Jervis Ave., Teacher, "R," talking; Red Cross Club; archery

JOAN GAROFALO, Joanie, 130 First St., Secretary, P.B., dancing; Pep Club, Cheer Sec.

VINCENT GEORGE, Soncho, 157 Riverview Parkway, College, 77, pool; wrestling; Hi-Y

JAMES GETMAN, Long John, 405 Elm St., College, Pool

Way Out

James Gallagher
Photographer

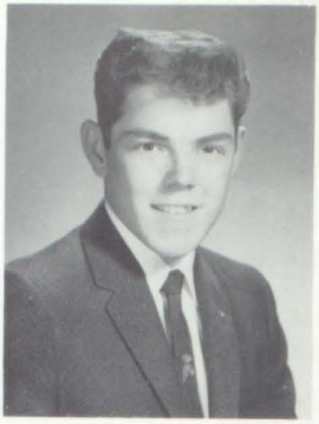

Armand Gaudin
Bachelor Playboy

Patricia Gawarecki
Artist for Glamour

Louise Geller
U. S. Good Will Ambassador

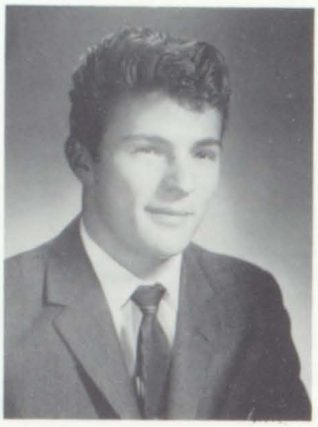

Salvatore Giachetti
Travel Agent

John Giarrusso
Bank Clerk

JAMES GALLAGHER, Jim, 208 W. Thomas St., Mechanic, cars

ARMAND J. GAUDIN, 1201 Schuyler St., Restaurant owner in Florida, 8, being around girls; Historical Society, Sr. Play, Soph. Elec. Coms.; HR Ch.; volleyball, baseball, football

PATRICIA GAWARECKI, Pat, 920 W. Thomas St., college education, "The Stars and Stripes," drawing; Latin, Library, Pep, Gym Leader Clubs; De-O-Wain-Sta Bus. Staff, BSI Press Ass't Ed., Typist, Comm. Usher, Orchestra; Natl. Honor Soc., Sr. Seminar, Davis Essay Prize; archery

LOUISE GELLER, Lou, 913 N. James St., Elementary Teacher, 7, having a good time; French Club, Sec. FTA, Red Cross Clubs; Bomb Sec., Gym Leaders, De-O-Wain-Sta Bus. Staff, Sr. Play, Jr. Prom, Soph. Dec. Com., Band; volleyball

SALVATORE GIACHETTI, Sam, 421 Mary St., to go to college, 8, sleeping and traveling; V track, V cross-country

JOHN GIARRUSSO, Wahoo, 413 William St., Clerk, 5, fooling around with the gang; Sportsman Club, Hi-Y; Int. baseball, football, basketball

GEORGE GIBSON, Skip, 709 Union St., Horticulturist, ace of spades, hunting; Historical Society

WILLIAM GLASSO, Deacon, 1008 Sherman Ave., Girls, and cars, being with the guys; Int. baseball, football, basketball

ELAINE GOODSELL, Goody, Canterbury Rd., English Teacher, 25, waiting for the mailman, FNA, FTA, Library, Modern Dance, Gym Leaders, Ski, Clubs; De-O-Wain-Sta Bus. Staff, Choir, Ring, Jr. Prom, Soph. Dec. Com.; JA

JOHN GORDON, Flash, 1403 Bedford St., Graduate, Sports; Harlequins, Bomb, Hi-Y, Pep Clubs; Cheer Sec., swimming, baseball, football, tumbling; Slingerland, Natl. Honor Soc., Assembly Usher, Sr. Seminar, Jr. Prom Com., BSI Press, Brdct., JA

George Gibson
Horticulturist

William Glasso
All American Playboy

Elaine Goodsell
English Professor

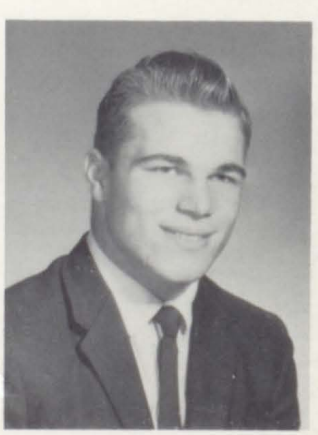

John Gordon
Governor of New York State

William Granger
Millionaire

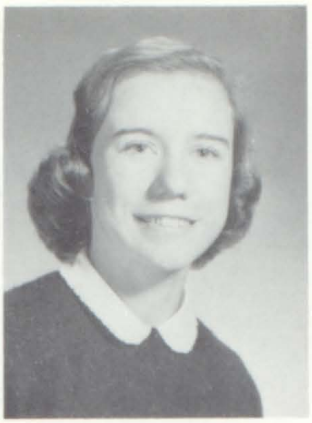

Audra Grant
History Teacher

Roger Grant
Football Coach

Patti Grems
Policewoman

Charlene Grimes
Librarian

Darby Grimes
Teacher

Jacqueline Groff
Legal Secretary

Anne Gruber
Model

WILLIAM GRANGER, Bill, R.D. No. 3, to be a millionaire, Nights; football

AUDRA GRANT, Audie, 703 Cherry St., College, Green rabbit's foot, writing letters; Gym Leaders, Latin, Sec.-Treas., Offic. Clubs; Senior Play, Cheer Sec., BSI Press, Bul., Jr. Prom Com., Soph. Dec. Com.; basketball, field hockey, volleyball; Jr. HR V. Pres., Natl. Honor Soc., Assembly Usher, Sr. Seminar, Science Congress, Soph. Elec. Com.

ROGER GRANT, Rog, 703 Cherry St., 16, Sight seeing; football

PATTI GREMS, 200 N. George, Policewoman, blue and white Ford, Tony; Gym Leaders, Red Cross, Ski Clubs, Orchestra; bowling; BSI Bul.

CHARLENE GRIMES, 603 N. Jay St., Librarian, gold charm bracelet, Weekends; FTA, Gym Leaders, Library, Pep Clubs; De-O-Wain-Sta Bus. Staff, Sr. Play, Jr. Prom, Soph. Dec. Com., BSI Press, Brdct., Soph., Jr., Sr., Elec. Com; basketball

DARBY GRIMES, Darby O'Gill, 2708 Falcon Ave., Teacher, 13, Loafing; Library, Pep Clubs, Cheer Sec.; softball, basketball; Jr. Prom Com.

JACQUELINE GROFF, Jacquie, 822 Croton St., Secretary, Triangle, Being Queen; FTA, Gym Leaders, Pep, Red Cross Clubs, De-O-Wain-Sta Ed. and Bus. Staff, Cheer Sec.; Jr. Prom, Soph. Dec. Com., Sr. Play; volleyball, basketball; JA

ANNE GRUBER, Annie, 815 Harding Blvd., Modeling, 5, Writing letters to Jerry; FHA, Gym Leaders, Ski, Modern Dance Clubs; archery, volleyball; Soph. HR V. Ch.

FRED GRUBY, Wilhelm, 109½ Millington Ave., join the army, fishing and hunting

JO ANN GUALTIERI, Jo, 113½ Second St., Secretary, 7, De-O-Wain-Sta Bus. Staff

JANET GUASPARI, Jan, R.D. No. 3, Turin Rd., Teacher, 27, Dancing; French, FTA, Gym Leaders, Inter-Club Council, Pep Clubs; De-O-Wain-Sta Sr. Ed., Sr. Play, Student Council, Cheer Sec.; basketball, volleyball, swimming; Ring, Jr. Prom, Soph. Dec. Com., Soph., Jr., Sr. HR Ch., BSI Bul., Natl. Honor Soc., Student Guide, Assembly Usher; DAR Award, JA Pres.

DOMINICK GULLA, Mickey, 109 First St., State Trooper, 7, Cars, Band; football; HR V. Ch.

Fred Gruby
Army Colonel

Jo Ann Gualtieri
Secretary

Janet Guaspari
Fashion Expert

Dominick Gulla
State Trooper

Steven Haber
Owner of Derby Winner

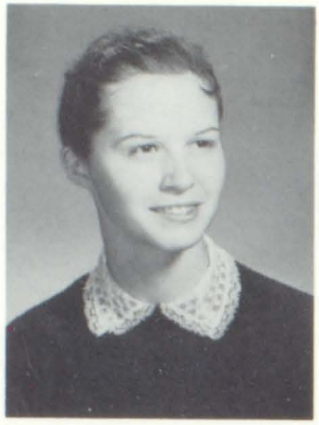

Lynn Hagerty
Supervisor of Nurses

James Haley
Professor

Dawn Hall
Millionairess

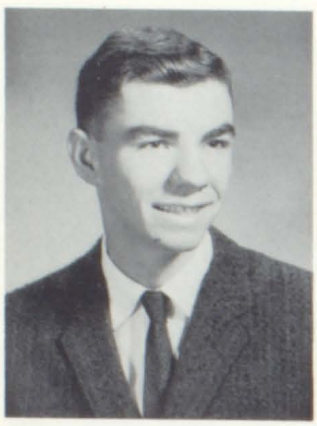

Stephen Hallmark
Rocket Expert

John Halliwell
Card Shark

Darlene Halpin
Nurse's Aide

Joan Halpin
Medical Secretary

STEVEN HABER, 1005 Laurel St., Engineer, Horse Rancher, Ace of Spades, Models; Projection Club, De-O-Wain-Sta Ed. Staff; basketball

LYNN HAGERTY, 711 N. Washington St., Nurse, drawing and painting; FNA, Historical, Library Clubs, BSI Typist; swimming, tennis

JAMES HALEY, Jim, R.D. No. 3, become a success, 21, lying around

DAWN HALL, Lorena Rd., get married, money, quarreling with Jim

STEPHEN HALLMARK, Steve, 605 Beech St., go to college, green; Chess, German, Historical Clubs, De-O-Wain-Sta Ed. Staff, Sr. Seminar

JOHN HALLIWELL, Gifford Rd., Auto Mechanic, 7, playing cards, hunting

DARLENE HALPIN, Dar, 813 Sherman Ave., Nurse's Aide, 10, listening to music; FHA; softball

JOAN HALPIN, 813 Sherman Ave., Secretary, 7, reading; Gym Leaders; bowling

THOMAS W. HAMELA, Butch, 312 Curtis St., Electrical Engineer, 4; bowling, archery

DOROTHY HASTINGS, Dotty, Lower E. Dom., Secretary, eating pizza; Gym Leaders, Cheer Sec.; bowling, basketball; BSI Bul.

RANDALL HAWKINS, 508 Clinton St., Amusement Ride Builder, looking over different types of machines

PHYLIS HAYNER, Phyl, 102 S. Levitt St., Salvation Army Officer, 27, reading; Gym Leaders, Choir; BSI Typist

DAVID HAZLETT, Dave, 157 Anderegg Dr., go to college, be rich, retire, hunting, 18; JA

ROBERT HENDERSON, Upper Floyd Ave., D.Z., Spending money and Donna

WILLIAM HENDERSON, Bill, 709 N. Jay, 10, Sportsman, hunting and fishing

CATHERINE HOWELL, Cathie, 1311 N. George, Elem. Teacher, watching TV; French, FTA, Gym Leaders, Offic., Red Cross Clubs; De-O-Wain-Sta Bus. Staff, Band, Choir; JV cheerleader, JA; basketball, field hockey, volleyball, track; Jr. Prom Ch.

SONIA HUBAL, Duckie, 209 Ridge St., Potluck, 17, spending money; Gym Leaders, Jr. Prom Com.

JOHN INDERMILL, Innertube, R.D. No. 3, Contractor, parties and girls; wrestling

ROBERTA JAHNKE, 926 W. Liberty, Secretary; Dancing, FHA, Gym Leaders, Library, Offic., Red Cross Clubs; Choir, BSI Typist

CORA SUE JOHNSON, Sue, 1820 N. James St., Dental Hygienist, sitting around talking, 3-7; Gym Leaders; archery, bowling; Jr. Prom, Soph. Dec. Com., Soph. HR V. Pres., Sr. HR Ch.

DIANNE JOHNSON, Deanie, R.D. No. 5, Secretary, 3-7, reading detective stories

Thomas W. Hamela
Electrical Engineer

Hey There, You With the Stars In Your Eyes!

Dorothy Hastings
Secretary

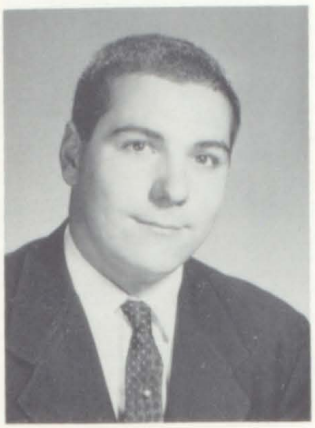

Randall Hawkins
Sylvan Beach Tycoon

Phyllis Hayner
Missionary

David Hazlett
Mailman

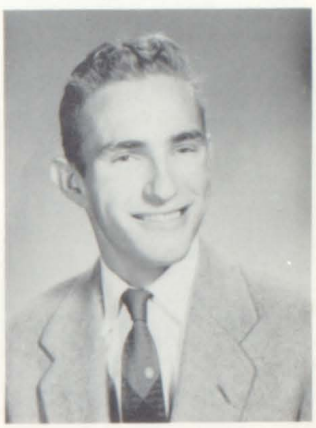

Robert Henderson
Telephone Repairman

William Henderson
Henderson Hunting Lodge

Paul Howard
Undertaker

Catherine Howell
Lawyer

Sonia Hubal
Financial Advisor

John Indermill
Carpenter

Roberta Jahnke
Typist at the Base

Cora Sue Johnson
Receptionist

Dianne Johnson
Crime Reporter

Duayna Johnson
Model

Swinging On a Rainbow

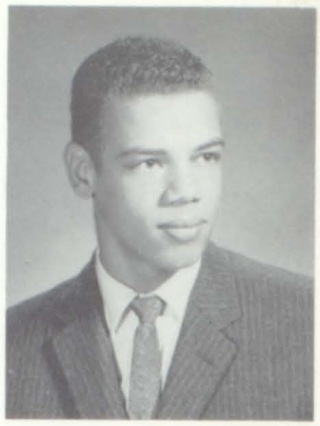

Lonell Johnson
Used Car Salesman

Nancy Jones
Elementary Principal

Donald Joslyn
Census Taker

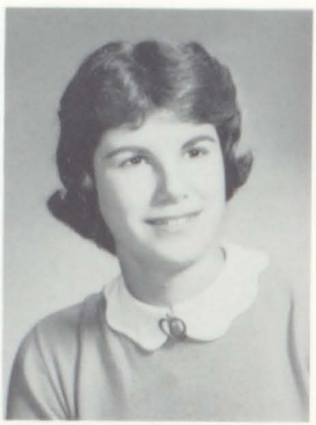

Roberta Kahn
Model

Barbara Kanoff
Actress

Bruce Kaufman
Pleasure Cruise Captain

Jerome Kaufman
Nightwatchman

Sheila Keefe
Secretary

Kenneth Keeler
Texas Prospector

Jack Kenney
Your Friendly Pharmacist

Robert Kells
Mathematician

Stanley Kenjarski
Nuclear Engineer

Gloria Kiker
WAC

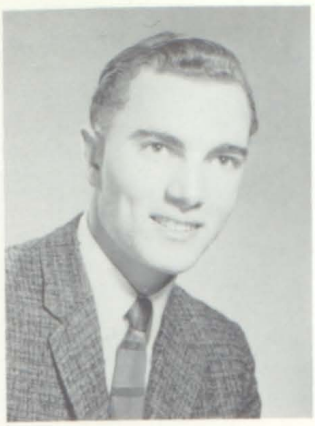

Ronald Killbourn
Politician

JOHN KILLIP
Psychiatrist

Michael King
Head Engineer at Ford

John Kosienski
Big Game Hunter

DUAYNA JOHNSON, Turin Rd., IBM Operator — get married, talking on phone; Gym Leaders, Red Cross Club

LONELL JOHNSON, Jack Paleski, R.D. No. 3, 2, science, Sportsman; basketball, volleyball, wrestling, bowling, track; JA

NANCY JONES, Nan, Teacher, 23, watching TV; Gym Leaders, FTA Clubs; De-O-Wain-Sta Bus. Staff

DONALD JOSLYN, Don, Pleasant Dr., Engineer, 13, hunting, fishing, bowling

ROBERTA KAHN, Bobi Sue, 113 W. Oak St., College, 4, water sports; German, FNA, Gym Leaders, Pep, Offic., Ski; archery, volleyball, swimming; Inter-Club Coun., Cabinet, Cheer Sec., Jr. Prom, Natl. Honor Soc., JA, Assembly Usher, HR V. Pres. Soph., Colgate Seminar, BSI Bul., Typist, Commissioner

BARBARA KANOFF, Barb, 106 E. Sycamore, Music Teacher, 8, playing piano; Gym Leaders, Harlequins, Latin, Offic., Ski Clubs; field hockey, volleyball, track, swimming; Sr. Play, Cheer Sec., Choir, Slingerland, Colgate Seminar, Council, Bomb, Jr. Prom, Soph. Dec., JA, Comm. Usher, All St. Orch., Elec. Com., BSI Bul., Press, Pres. of Modern Dance

BRUCE KAUFMAN, R.D. No. 5, Navy, 13, Fising Cars, Dancing

JEROME KAUFMAN, Jerry, 610 N. George St., 4, watching TV

SHELIA KEEFE, 312 E. Bloomfield, Dental Hygienist, 8, being with Butch; Gym Leaders; Soph. Dec., Soph. Elec. Com.

KENNETH KEELER, 404 W. Thomas St., Missile Tech., a star, building ships

JACK KENNEY, Ken, Martin Dr., Pharmacist, 107; baseball, bowling, baseball; Jr. Prom

ROBERT KELLS, Bob, 426 William St., Mathematician, 11, playing basketball and baseball; FTA, Historical Clubs; Soph. Class Officer; volleyball, baseball, basketball; BSI Brdc.

STAN KENJARSKI, Stash, 619 S. Madison St., Nuclear Engineer, fooling with the fellas; German, Pep, Block R Clubs; volleyball; Soph. Class Off., Jr. Class Off., Sr. Class Off., Sr. Play, Cheer Sec., Ring, Jr. Prom, Soph. Dec. Coms.

RONALD KOSKI, Ron, R.D. No. 5, underwater, basketweaving, Teacher at R.F.A., 2, staying home from school; baseball; Hi-Y

ARTHUR E. KNIGHT, Buzz, 1601 Roser. Ter., Engineer, 17, Ski, French, Ski Clubs; track, cross-country, swimming; Jr. Prom, Soph. Dec. Coms.; Jr., Sr., HR Pres., Soph. HR V. Pres.

CHARLOTTE KNIGHT, 1300 Schuyler St., be a merchandiser, 13 and 3, writing letters and talking on the phone; Gym Leaders, French, FTA, Offic., Pep Clubs; volleyball, bowling; Cheer Sec., Bomb, Jr. Prom, Soph. Dec. Coms., BSI Bul.

JEANNE KOCHON, Jeannie, Karlen Rd., Elem. Teacher, 16, working at Neisners; Gym Leaders, French, Pep Clubs; Jr. Prom, Soph. Dec. Coms., Open House Guide

Ronald Koski
Champ Basketweaver

Arthur Knight
Pres. of Beard Modeling Agency

Charlotte Knight
Manager of Macy's

Jeanne Kochon
French Interpreter

Janet Kwasniewski
Fashion Editor

Sandra Landers
Newspaper Proofreader

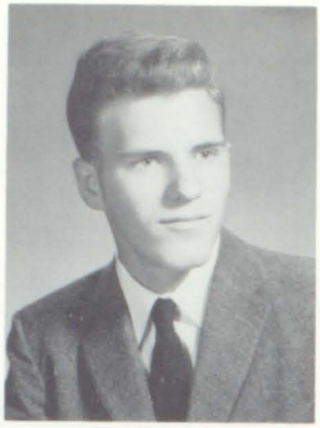

Eugene La Plante
Lindberg's Second

Ann Laufer
Real Crazy Teacher

Robert Leonard
I.B.M. Mechanic

Richard Leppert
Great Radar Scientist

Michael Lestig
General Motors Draftsman

Barbara Lewis
Little Southern Belle

JANET KWASNIEWSKI, Jan, West Leyden, Fashion Illustrator, 6, dancing; Majorettes

SANDRA LANDERS, Sandee, 115 Embargo St., Secretary, Aries, reading

EUGENE LaPLANTE, Gene, R.D. No. 3, Air Force (IBM), four-leaf clover, flying model airplanes; Band Color Guard

ANN LAUFER, Annie, 105 Oxford Ct., strike oil on the moon, 13, making trouble for the little green people; French, Gym Leaders, FTA, Harlequins, Red Cross, Ski, Block R Club Treas.; Library Council, De-O-Wain-Sta Bus., Cheer Sec.; field hockey, volleyball, basketball; Sr. Play, Jr. Prom, Soph. Dec. Com., HR V. Pres., Comm. Usher, Natl. Honor Soc., Jr. Service Award, JA, Colgate Seminar, Merit Letter Winner

ROBERT LEONARD, Bob, 713 Massena Ave., to pass Am. History, 4, sleeping; Projection Club; cross-country

RICHARD LEPPERT, William, 924 Calvert St., Radio Engineer, 5, reading

MICHAEL LESTIG, Rebel, 116 Cross Gate Rd., Mechanical Engineer, 3 or devil, cars; Projection Club Pres.

BARBARA LEWIS, 1119 Madison St., Kindergarten Teacher, 77, riding around with Maxie; FNA, FTA, Gym Leaders, Offic., Pep Clubs; Inter-Club Council, De-O-Wain-Sta Bus. Staff; field hockey, volleyball, baseball, softball, basketball; Bomb

EARL LEWIS, Butch, 304 Cedar St., be a millionaire, going out every night

NORMAN LICHTENBERGER, Norm, Golf Course Rd., Auto Mechanic or Farming, silver dollar, cars

ROBERT LIDDY, Bob, 1605 Roser Ter., Architect, 23, doing nothing; Radio Club; Bomb

SHEILA LOBENHOFER, She, 203 Oak St., college, marriage, family, 13, sports, dancing; Gym Leaders, Offic., Red Cross, Ski Clubs; field hockey, volleyball, track, tumbling, basketball, softball; De-O-Wain-Sta Ed. Staff, Sr. Play Cast, Choir, JV and V Cheerleader, Jr. Prom, Soph. Dec. Com., HR V. Pres., Natl. Honor Soc., JA, Comm. Usher

MERCIE LOCKE, Merc, 1005 Madison St., Medical Secretary, 12, Reading; French, Gym Leaders, Pep Clubs; Library Council, Cheer Sec.; tennis; BSI Typist

FRANK LOMBINO, 311 Louisa St., Ace Mechanic, like man, making time with the bongos; Sportsman Club

ROSALYN LONG, Ros, 210 Panesi Ave., New York City Secretary, 8, singing; Choir; volleyball, track, basketball, softball

DONNA LONGLEY, 508 William St., Nurse, 3, watching television

CAROL LoRUSSO, Skipper, 1816 Dunham Rd., Stenographer, 20; FHA, Gym Leaders, Offic. Clubs; Library Council, Choir, BSI Bul.; Majorettes, archery, volleyball, track, swimming, basketball, tumbling, softball

KAREN LOVETT, Princess, 202 Canal St., Practical Nurse and Ron's wife, double dating; FHA Pres., HR Pres.

ALBERT LUCCI, Al, 615 Laurel St., to become rich, going out with girls; Choir

ROCCO LUCCI, Rock, 1200 Liberty St., Mathematician or Scientist, success, piano; German, Pep Clubs; Cheer Sec., BSI Bul. Ass't Ed.; volleyball, Int. basketball; Sr. Play, Jr. Prom, Soph. Dec. Com., Comm. Usher, JA, Colgate Seminar

LINDA LUTWIN, Lyn, 105 Arsenal St., to be Walt's wife, 25, sleeping

JOANN LYNDAKER, Jo, 332 McRae St., Dave's wife, 25, double dating; FHA

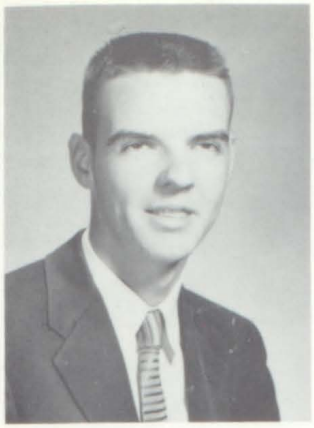

Earl Lewis
Billionaire

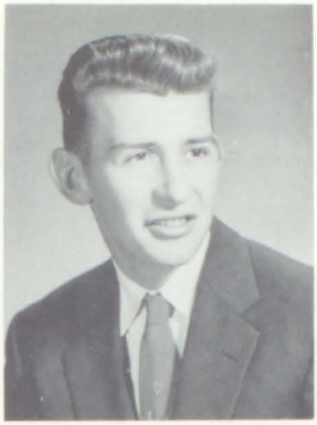

Norman Lichtenberger
Texas Rancher

Robert Liddy
President of Moon Homes

Sheila Lobenhofer
Fashion Expert

Mercie Locke
Dr. Hennessey's Secretary

Catch a Falling Star

Frank Lombino
President of General Motors

Rosalyn Long
President's Secretary

Donna Longley
Television Nurse

Carol LoRusso
All American Majorette

Karen Lovett
Housewife of the Year

Albert Lucci
"Gentleman"

Rocco Lucci
Band Leader

Linda Lutwin
Bride of the Year

Joann Lyndaker
Nurse

James Lyndon
Moonologist

Barbara MacLeod
Clipper Ship Captain

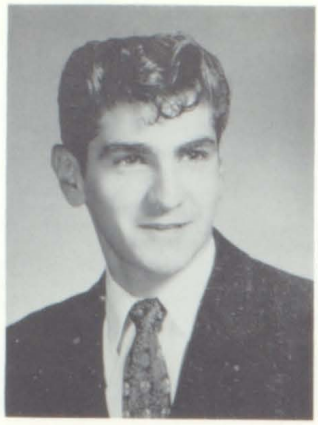

Anthony Madonia
Army K.P. Sergeant

Elizabeth Madsen
Air Force Wife

Melinda Mallison
Swimming Coach

Yvonne Malarzo
Waitress

Anthony Mario
Mario's Muzzerella Factory

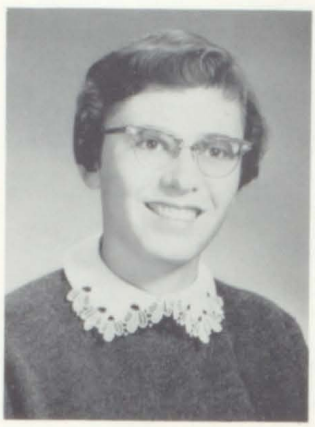

Donna Martin
Physical Therapist

Carol Martingano
Roxy Usherette

Donna Masi
Typing Wizard

Vincent Mastracco
Internationally Known Artist

Jon Mathis
Milk Millionaire

JAMES LYNDON, Jim, 907 DeWitt Lane, Metallurgist, 7, Hunting; Ring Com.; bowling, Int. volleyball, football, basketball; JA

BARBARA MacLEOD, Bubbles, 110 Maple St., A.P. Spanish Correspondent, 13, fun with the gang; FTA, Gym Leaders, Inter-Club Council Pres., Pep, Red Cross, Ski Clubs; BSI Bul., De-O-Wain-Sta Humor Ed., Sr. Play, Cabinet, Cheer Sec., Choir; field hockey, Int. volleyball, swimming, basketball, softball; Comm. Usher, Jr. Prom, Soph. Dec. Com., JA

ANTHONY MADONIA, Tony, 102 Columbus Ave., Pizza Maker or U.S. Army, 7, Flirting and gymnastics

ELIZABETH MADSEN, Betty, 919 Turin St., Secretary, 17, playing piano; Gym Leaders, Library Council

MELINDA MALLISON, Mally, 937 Floyd Ave., Teacher, Four-leaf clover, Swimming; French, Gym Leaders, Library Council, Inter-Club Council, Offic., Red Cross Clubs; De-O-Wain-Sta Bus. Staff; archery, volleyball, basketball, swimming; BSI Bul., Sr. Play, Comm. Usher; JA

YVONNE MALORZO, Lennie, 112 Locomotive Ave., a better pool player, 777, playing pool

ANTHONY MARIO, Tony, 113 Stanwix St., retire after graduation, $1,000,000, loafing; German, Pep Clubs, Sr. Play, Band; track, Int. wrestling, football, basketball; BSI Bul.

DONNA MARTIN, Big M, 621 Calvert St., Lab, Technician, silver dollar, driving about town; Gym Leaders, Pep Clubs; Sr. Play; Int. volleyball, bowling, swimming, basketball, softball; JA

CAROL MARTINGANO, 125 Mill St., Nurse, listening to classical music; Gym Leaders, Offic., Red Cross Clubs; De-O-Wain-Sta Bus. Staff, Choir; Int. volleyball, basketball; BSI Bul.

DONNA MASI, 404 Ann St., Secretary, 7, Radio; Gym Leaders, Offic. Clubs; De-O-Wain-Sta Bus. Staff, BSI Typist

VINCENT MASTRACCO, Vinnie, 120 Fourth St., Commercial Artist, 68, going out after curfew; Library Council, De-O-Wain-Sta Ed. Staff, Sr. Play; track, Co-Capt. wrestling, volleyball

JON MATHIS, Butch, 1208 N. James St., peddle milk on moon, 7, swimming and boating; Block R Club; V tennis, basketball, baseball; HR Pres., Soph. Dec. Com.

Shooting Star

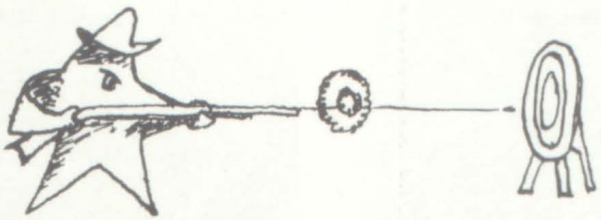

Gary Mattoon
Advertising Manager

James Maura
Professional Actor

John Mazzaferro
Medicine Maker

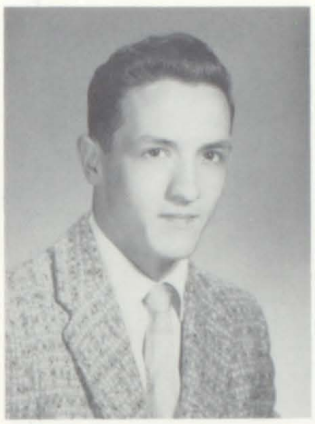

Brian McMahon
Football Announcer

Sharon McNamara
World Traveller

Roy Meiss
Construction Worker

John Mendoza
A Musical Person

Rocco Migliori
Auto Mechanic

Neva Militello
Hair Dresser

Sally Miller
A Girl for the Jet Age

GARY MATTOON, Gar, 904 Sherman Ave., Advertising, green, sports; Int. swimming, basketball

JAMES MAURA, 160 Black River Blvd., Actor, 10, dancing and dating; Harlequins, Ski Clubs; Ring, Jr. Prom Coms., Band, Choir, Orchestra, Slingerland

JOHN MAZZAFERRO, Junior, 102 Railroad St., Pharmacist, 17, driving; Ski Club; De-O-Wain-Sta, Cheer Sec., Band, Soph. Dec. Com.

BRIAN McMAHON, 420 William St., 6; FTA; football

SHARON McNAMARA, Mac, 309 Expense St., to be a World Traveler, 13, flirting with airmen; Gym Leaders, Library Clubs; field hockey; Soph. Dec.

ROY MEISS, Moose, Lamphear Rd., Construction Worker, 15, hunting and fishing; Band, Choir

JOHN MENDOZA, 116 Cayuga St., 6, sports and records; track; Choir

ROCCO MIGLIORI, Mig, 313 Mathew St., Mechanic or Barber, 17, hunting and girls; JV baseball

NEVA MILITELLO, Nev, 143 River St., Beautician, 737, my boyfriend and dancing; bowling; BSI Typist

SALLY MILLER, Sal, 705 W. Bloomfield St., Airline Hostess, 13, dancing and reading; Library, Pep, Gym Leaders Clubs; De-O-Wain-Sta, Jr. Prom, Soph. Dec. Coms.; field hockey, archery, volleyball; BSI Bul., Council, Majorettes

Lois Mills
A Fly Girl

John Mitchell
Mechanic

Sharon Mitchell
A Good Secretary

Thomas Moneta
Meat Cutter for Food-A-Rama

Sandra Montalbano
Professional Typist

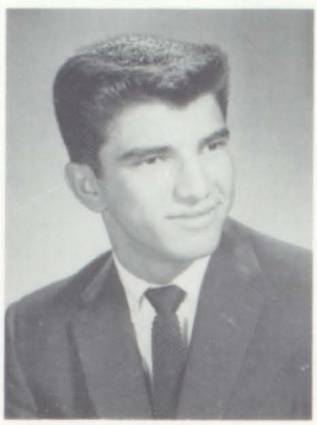

Paul Montana
Millionaire

Eva Moore
Journalist

Wayne Morse
Book Reviewer

Nancy Mortis
Jetline Hostess

Joseph Mulga
Law Officer

Cara Nelson
Genius

Judith Nettles
Happily Married

LOIS MILLS, Millsy, Stokes, Air Line Hostess, 13, being with Johnny; Gym Leaders Club; bowling

JOHN MITCHELL, Mitch, 916 Oakwood St., Machinist, fishing; track, football

SHARON MITCHELL, Sherri, 210 W. Cedar St., Secretary, 9, Swimming and reading; Gym Leaders Club; Cheer Sec., field hockey, archery; Jr. Prom, Soph. Dec. Coms.

THOMAS MONETA, Tom, 112 Balsam St., Go to college; JA

SANDRA MONTALBANO, Sandy, 718½ W. Court St., Secretary, 3-P8311, listening to music; Gym Leaders, Ski, Offic. Clubs; De-O-Wain-Sta Bus. Staff, Sr. Play; Basketball, field hockey, volleyball, track, tennis; Jr. Prom, Soph. Dec. Coms.

PAUL MONTANA, Monty, 153 E. Whitesboro St., Millionaire, 7, Billiards; football, basketball, volleyball, swimming; Hi-Y

EVA MOORE, 700 W. Thomas St., Journalist, a raccoon collar, listening to Sinatra; Modern Dance, Gym Leaders, Harlequins, Latin, Offic. Clubs; Sr. Play, Cheer Sec.; field hockey, volleyball, basketball; Soph. Dec., Soph. Elec. Coms., BSI Press, Bul. Asst. Ed., Comm. Usher, Colgate Seminar, JA

WAYNE MORSE, Lip, R.F.D. No. 1, 23, Reading

NANCY MORTIS, Nan, Lee Center, Air line hostess, 7, being with someone special; Gym Leaders, Red Cross Clubs; Cheer Sec., Jr. Prom Com., Bomb

JOSEPH MULGA, 610 Millbrook Rd., Policeman, 16, earning money and Rosemary V.; baseball, basketball, swimming

CARA NELSON, 11 Victory Dr., 7, Reading; Gym Leaders, Library, Red Cross Clubs; bowling

JUDITH NETTLES, Judy, 904 Van Buren Ave., Get married, $$$, boys, boys, boys; BSI Typist

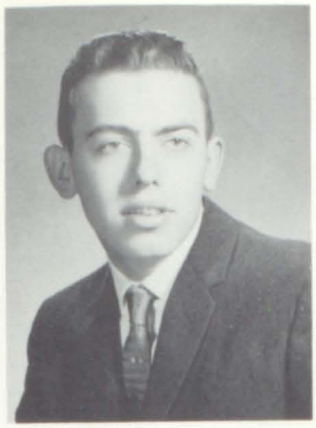

Lawrence Newell
Politician

Carol Olnas
Pilot's Favorite Girl

Ronald Owens
Servant of the People

Patricia Paige
Shorthand Wizard

Paul Palombi
Funeral Director

Stairway to the Stars

Paula Palombi
Master of Languages

David Pangburn
Seaman

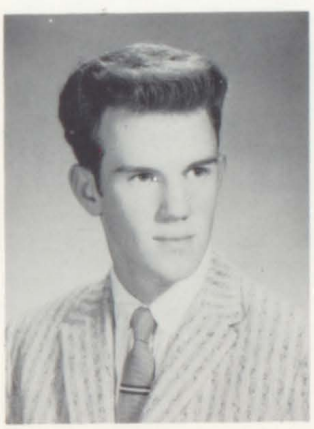

Peter Pangburn
Car Designer

Paul Panek
Song Writer

Joseph Pape
Life Guard

LAWRENCE NEWELL, Larry, 402 Embargo St., Governor of Iowa, 7, being a bachelor

CAROL OLNAS, 103 MacArthur Dr., Airline Stewardess, 5, dates; Gym Leaders, Offic. Clubs; Inter-Club Council, De-O-Wain-Sta Bus. Staff, Cheer Sec., Student Council; basketball, field hockey, volleyball, track, swimming; Jr. Prom, Soph. Dec. Com., HR Ch.

RONALD OWENS, Ron, 614 Jay St., Teacher or Missionary, anything over 1, spending money; Choir, Pep Club

PATRICIA PAIGE, Pat, 1005 George St., Private Secretary, 6, driving; FTA, Gym Leaders, Latin, Red Cross, Ski Clubs; Sr. Play Cast, Cheer Sec., Choir, BSI Bul.; basketball, volleyball; HR Pres., JA, Natl. Honor Soc.

PAUL PALOMBI, 748 Court St., Funeral Director, 4 aces; Projection Club, De-O-Wain-Sta Ed.; bowling

PAULA PALOMBI, 106 Clark St., Language Teacher, 5, jazz; French, FTA, Gym Leaders, Latin Clubs; Sr. Play Usher, Cheer Sec.; Soph. Dec. Com.

DAVID PANGBURN, 114 Court St., Officer in the Navy, 4, going out; Cheer Sec., Band, Choir; track, bowling

PETER PANGBURN, Pete, 110 Turin St., cars, 3, making new car designs; Cheer Sec.; bowling

JOSEPH PAPE, Joe, 418 Liberty St., graduate, 1, swimming; De-O-Wain-Sta Bus.; swimming

Karen Paquette
Music Professor

James Parker
Pro Football Player

Mediterranean Moon

KAREN PAQUETTE, Kay, 615 Oakwood St., Music Teacher, 13, sleeping and dating; FHA, Gym Leaders, Projection Clubs; Choir, BSI Typist, Bomb; field hockey, bowling, tumbling; Soph. Dec. Com.

JAMES PARKER, Chocco, 22 Whitesboro St., Sportsman, 41, girls; Block R, Hi-Y Clubs; football, basketball, track

MARY PASQUALETTI, 512 Broadway St., Secretary, 18, going out

JOHN PATRICIAN, Jack, 15 Buena Vista Dr., make money, 13, eating; JV football, basketball

HELEN PAZDUR, River Rd., Elementary Teacher, 11, being with Bill and eating; French, FTA, Gym Leaders Clubs; BSI Bul., Sr. Play, Sr. Class Sec., HR V. Pres., Soph. Dec., Soph., Jr. Elec. Com.

LOUIS PECCI, Pat, 121 Fourth St., going to college, phone, girls, sports

VINCENT PEKOLA, Pickles, 214 S. Washington St., Pilot, hunting and fishing; Band

GERARD PERCIVAL, Whitey, Williams Rd., Mechanic, 18, working on my car

SANDRA PERRY, Sandie, 503 George St., Secretary, 113, eating French fries; FHA; basketball, bowling, volleyball

DONNA PETERS, 213 Depeyster St., Secretary, 13, going to Barney's; Gym Leaders Club, BSI Bul.; Jr. Prom Com.

Mary Pasqualetti
Half of a Dance Team

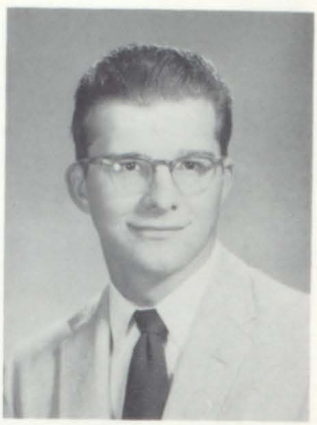

John Patrician
Restaurant Owner

Helen Pazdur
Housewife Helen

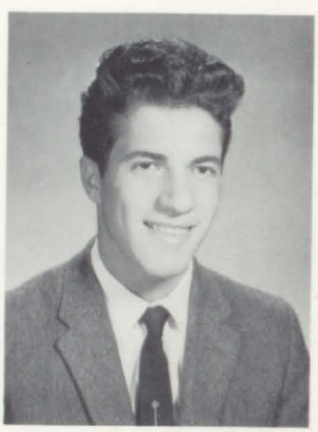

Louis Pecci
American History Teacher

Vincent Pekola
Ace Pilot

Gerard Percival
Midget Car Racer

Sandra Perry
Hollywood Secretary

Donna Peters
Waitress in Barney's

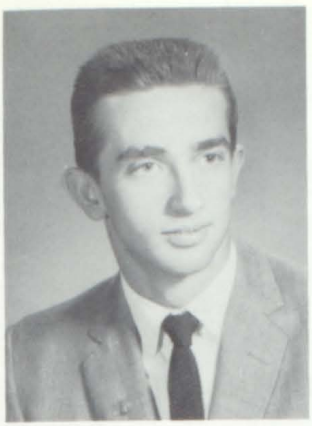

Francis Petronella
Mad Chemist

Lucille Pettinelli
Comedienne

Frederick Phillips
Tennessee Plantation Owner

James Pinti
Coach Pop Warner Gridders

Joyce Pisano
Policewoman

JoAnn Plato
Set Designer

James Porter
Gas Station Owner

Patricia Potter
Mop Manufacturer

FRANCIS PETRONELLA, Tyke, 184 Dominick St., Officer in the Navy or Coast Guard, swimming and reading; track, cross-country, swimming

LUCILLE PETTINELLI, Lucy, 123 E. Park St., to graduate, very unlucky, sleeping; French, Gym Leaders Club, Library Council, Cheer Sec., BSI Bul., Bomb, De-O-Wain-Sta Bus.; archery, volleyball, tennis; Ring, Jr. Prom, Soph. Dec., Elec. Com.

FREDERICK PHILLIPS, Reb, 1033 Liberty St., to marry my girl from Tennessee, Gloria's school ring, writing to Gloria; Projection Club; football, Int. wrestling; JA Pres.

JAMES PINTI, Jim, 911 Van Buren Ave., to graduate and go to college, 85, being with Lorrie and shooting pool; V football, Int. basketball, volleyball; Soph. Dec. Com., Hi-Y

JOYCE PISANO, Shorty, 104 E. Garden St., Accountant, 11, talking; Gym Leaders Club, Library Council, Cheer Sec., BSI Typist; tennis; Jr. Prom, Soph. Dec. Com.

JAMES PORTER, Saint, 908 W. Dominick St., to get through school, 17, working on cars; gymnastics

PATRICIA POTTER, Pat, Taberg, Beautician, 1, being with Gene; FHA, Gym Leaders Club

PATRICIA POUR, Pat, Bielby Rd., to graduate, 18, dancing with Bill; Gym Leaders Club

DONALD PRATT, Don, RFD No. 5, Ham Radio or Music, 3, piano playing or horn tooting; Red Cross Club, Band, Choir

WILLIAM PRITCHARD, Bill, 1028 Westbrook Dr., to be a commercial artist, 18, TV; De-O-Wain-Sta Ed., Choir; manager of V baseball and basketball

ANN PUGLIESE, 900 Sherman Ave, to sing, 11, talking on the telephone; Gym Leaders Club, Library Council, Cheer Sec., Choir; archery, track; Jr. Prom, Soph. Dec. Com.

Patricia Pour
Pizza Pie Patter

Donald Pratt
Van Cliburn II

William Pritchard
Commercial Artist

Ann Pugliese
Singer at the Met.

ANTHONY PUGLIO, Will, 106 Crossgate Rd., to join the Air Force, 14, working on cars; Projection Club

ROBERT PULLEASE, Bob, 131 Milles Dr., 70, resting; German Club

DAVID QUATTRO, Dave, Cemetery Road, to pass trig, 100, sleeping

ALLEN RADCLIFFE, Al, Griffiss AFB, Air Force Officer, 8, traveling; De-O-Wain-Sta Ed. Staff; bowling; JA

BETTY RAPKE, Jeannie, Gifford Rd., X-Ray Technician, 7, seeing someone special; FNA, Red Cross Club

PATRICIA REBISZ, Pat, 816 Kent St., to become a secretary, 26, going to Barney's; Gym Leaders, Red Cross Club, De-O-Wain-Sta Bus. Staff; Bomb

WILLIAM RECKENTINE, Bill, Elmer Hill Rd., Business Management, weight lifting; track

KAREN REESE, K, 1508 Bedford St., Nurse, brown haired boys, doing things with the gang; FNA, Gym Leaders, Offic., Pep Club, De-O-Wain-Sta Ed. and Bus. Staff, Choir; field hockey, track, volleyball, bowling, swimming, basketball; HR Pres., Elec., Jr. Prom Com., BSI, JA, Sr. Seminar; Sr. Play Ticket Com.

DOROTHEA RENDERS, Dee Dee, 906 Van Buren Ave., to go to business school, 4, talking on the phone; FHA, Gym Leaders, Cheer Sec.; basketball, archery, track, swimming; Soph. Dec. Com.

SANDRA REZSNYAK, Bug, 806 Bradferd Dr., Nurse, 7, being with Frank; FHA, FTA, Gym Leaders, Ski Club, Cheer Sec.; tennis, bowling; Jr. Prom Com.

LYNN RICHARDS, Lenny, 2627 Thor Ave., GAFB, to graduate, 10, hunting; football, track

CLIFFORD RICHARDSON, Butch, 105 West Linden St., go to college, 1, work

RONALD RIENZO, Chief, 1306 Franklyn St., pass trigonometry, 7, playing tennis on Sunday; Block R Club; football, basketball, tennis

MICHAEL RILEY, Mike, 120 North Revett St., make certified, 13, girls; wrestling; Elec. Com.

ORLONDO RIOLO, Orly, 152 Black River Blvd. to be a good musician, 13; Band; bowling

JOHN RITZ, Johnny, 118 McAvoy Ave., to become a millionaire, 1,735,642, billiards

VITO RIZZO, Tiny, R.D. No. 1, James St., College Education, 13, dating and dancing; German, Projection, Radio Clubs; JV, V football, Intr. wrestling, bowling, swimming; Soph. Dec. Com.

CHARLES RIBIDEAUX, Chuck, 901 Broadway St., Navy, 18, Red, girls; Projection Club

RICHARD ROOT, Dick, 104 Riverview Pky. S., Navy, 13, Blue, girls; Projection Club Chief

GERALD POSKOWITZ, Jerry, Naval Admiral, to chose a particular Airline Hostess, 19, playing pool and winning; German, Sportsman Clubs; Intr. baseball, football, basketball, volleyball, swimming; Jr. Prom, Soph. Dec. Coms.

FRANK ROSS, Duck, 429 Depeyster St., to have money, 7, girls; Intr. baseball, basketball, football; Soph. HR Pres.

GEORGIANN ROSSI, Carrie, 1731 N. James St., Airline Hostess, stay single, 19, dating and dancing; Gym Leaders; Cheer Sec., Soph. Dec. Com.

Anthony Puglio
Space Pilot

Robert Pullease
Mattress Tester

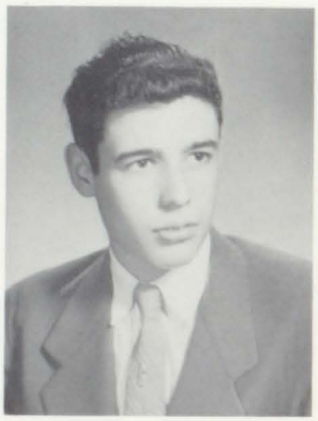

David Quattro
Math. Professor

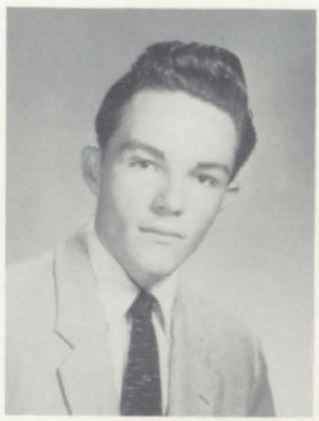

Allen Radcliffe
Air Force General

Betty Rapke
Marriage Counselor

Patricia Rebisz
Heiress

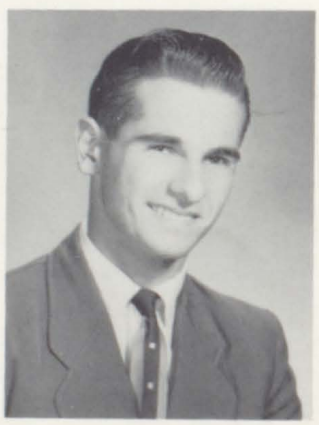

William Reckentine
Mr. Universe

Karen Reese
Maybelline Model

Dorothea Renders
Author

Sandra Rezsnyak
Tree Surgeon

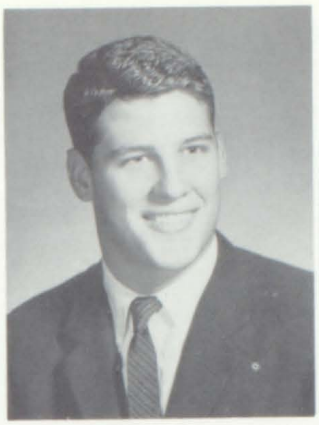

Lynn Richards
Explorer

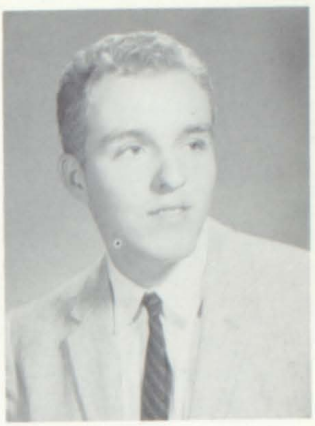

Clifford Richardson
Champion Rope Skipper

Ronald Rienzo
Tennis Champ

Michael Riley
Principal

Orlando Riolo
Jazz Musician

John Ritz
Millionaire

Vito Rizzo
Construction Engineer

Charles Robideaux
Sailor

Richard Root
Naval Radio Engineer

Gerald Roskowitz
Tavern Keeper

Frank Ross
Cannonball

Where Are You Little Star?

Georgiann Rossi
Airline Hostess

Louis Rossi
Naval Repair Man

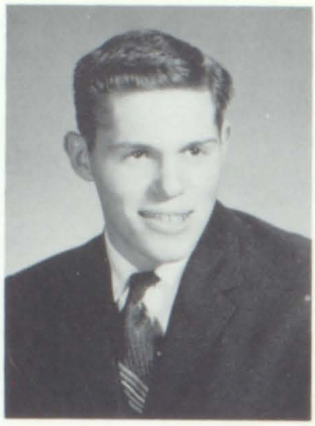

Douglas Ruby
Jet Pilot

Janice Ruch
Foot Typist

Carol Rushlow
Legal Secretary

Anthony St. Thomas
Owner of a Space Station

David Salce
Pres. of Engineer Boots Inc.

Wakeful Stars

Lorin Salob
Water Skier

Linda Sanders
College Professor

Francis Sanzone
Pro Hockey Player

Marla Sanzone
Pharmacist

Maria Sarkozy
Chemical Scientist

Diane Sasenbury
Nurse

Adelaide Scaccia
Secretary

Bernadine Scaccia
Air Line Hostess

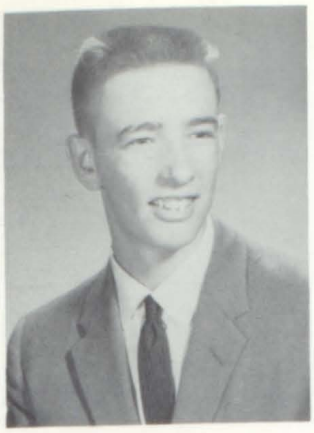

David Schilling
Engineer

Patricia Schultz
Music Teacher for Millionaires

Lucille Sciarillo
Music Teacher

Jon Seager
Dentist

Gerald Secor
Druggist

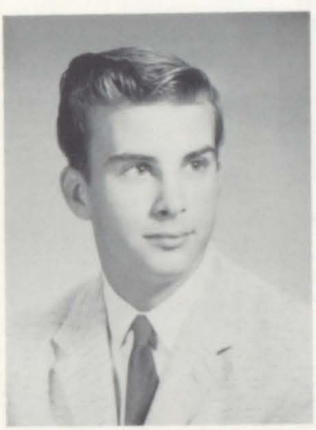

Ronald Secor
Dairy Farmer

Gayle Sega
Gym Teacher

Arthur Seifert
Forest Ranger

LOUIS ROSSI, Lou, 317 Myrtle, TV Radio Repairman, Education in Navy, 13, Girls and more girls; Sportsman Club, basketball, bowling

DOUGLAS RUBY, Rubinski, 708 W. Liberty St., Jet Pilot, Get married, Pigeon, Joyce; football, swimming

JANICE RUCH, Jan, 404 West Dominick St., Clerk-Typist, Plan Ahead, It's a secret; Gym Leaders, Offic. Clubs; tumbling, basketball, archery, volleyball, track, bowling

CAROL RUSHLOW, Mousey, 121 N. Madison St., Legal Secretary, Princeton, water skiing and reading; Red Cross Club; Sr. Play, Choir, BSI Sec. Press, Brdc., Typist

ANTHONY ST. THOMAS, Saint, 119 Bouck St., to be rich, 17, Girls

DAVID SALCE, Maverick, 638 Chatham St., Go to college, 21, Girls; baseball, football, basketball, bowling.

LORIN SALOB, Slob, enter Annapolis, girls, pizza, water skiing; Sr. Play, Band; Int. basketball, volleyball, tennis, swimming; Bomb, Orchestra

LINDA SANDERS, Lynn, 1310 N. George St., College Education, Skiing; German, Gym Leaders, Ski Clubs; De-O-Wain-Sta Ed. Staff, field hockey, Comm. Usher

FRANCIS SANZONE, Bud, 302 W. Walnut St., Success as beer salesman, Hockey; ice hockey; Soph., Jr. HR V. Ch.

MARLA SANZONE, 605 Highland Ave., Pharmacist, my gold cross, reading and travel; FNA, FTA, Latin, Gym Leaders, Harlequins, Inter-Club Council; De-O-Wain-Sta Ed. Staff, Sr. Play, Choir, JA, Comm. Usher

MARIA SARKOZY, 423 Turin St., Chemical research, 8, Tennis, Ice Skating; German, Gym Leaders, Ski Clubs; tennis; Orchestra, All State Orchestra

ADELAIDE SCACCIA, Ad, 317 Cottage St., Secretary, J, talking on phone; Gym Leaders Club; Cheer Sec.; archery, Jr. Prom Com., Sr. Manager of Girls Sports

BERNADINE SCACCIA, Bern, 1908 Bedford St., Air Line Hostess, 6, R. Randy; Gym Leaders, Offic., Red Cross Clubs; Cheer Sec., basketball, volleyball, track, Jr. Prom Com.

DAVID SCHILLING, Dave, Lee Center, Engineer, 13, Cars and homework; football, JA

PATRICIA A. SCHULTZ, Patti, Music teacher, Studying music and dancing; Gym Leaders Club; basketball, volleyball, swimming; Student Council

LUCILLE SCIARILLO, Lu, 604 Chatham St., Music Teacher, 3, going out and good times; Gym Leaders Club; Band, Choir, BSI Typist, basketball, field hockey, track, swimming; Jr. Prom Com.

JON WAYNE SEAGER, 405 W. Sycamore St., Dentist, 24, Electronics; Latin Club; Band, Orchestra; volleyball, track, cross-country

RONALD SECOR, Ron, R.F.D. No. 3, Dairy Farmer, 7, Hunting, fishing, swimming

GAYLE SEGA, 243 E. Dominick St., Gym Teacher, 13, Eating pizza; Gym Leaders, Offic., Pep Clubs; BSI Press, Bul., De-O-Wain-Sta Bus. Staff, Sr. Play, Cheer Sec.; archery, volleyball, track, tennis, swimming

ARTHUR SEIFERT, Art, R.F.D. No. 5, 13, Hunting, Horseback Riding, Swimming; French Club; Choir

George Senus
Bachelor

Joseph Seoane
Dream Producer

Carol Serra
Eskimo

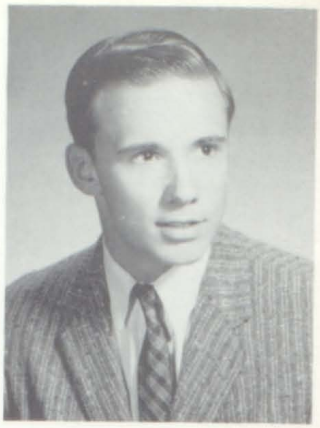

William Shaffer
Engineer

GEORGE SENUS, Ding Ding, 522 South George St., bachelor, 13, crashing parties; baseball, football, swimming

JOSEPH SEOANE, Joe, 314 Gansevoort Ave., drummer, 5, auto races; Sportsman Club, Cheer Sec., Band

CAROL SERRA, Carol, 506 North Washington St., to live in a split level igloo, 18, being out with the gang; FNA, De-O-Wain-Sta Ed. Staff; field hockey, softball, volleyball, basketball, track; Jr. Prom, Soph. Dec. Com.

WILLIAM SHAFFER, Bill, 608 Clinton St., Engineer, 7, golf; baseball, football, track, cross-country

RACHEL SHELDEN, Rae, 113 West South St., Receptionist, 10, bowling; Gym Leaders

THOMAS SHELOW, Tom, 117 Bouck St., Radio Engineer, 7, girls; Cheer Sec.

SHIRLEY SHERRELL, Shirl, 536 Millbrock Rd., Clerk, Capricorn, talking; FHA, Cheer Sec.; archery, bowling

GRACE SIMINGTON, Gracie, 120 South James St., Salvation Army Officer, eating; Gym Leaders, De-O-Wain-Sta Bus. Staff, Band, Orchestra; volleyball, tennis, swimming

DONNA SIMPKINS, 101 West Oak St., Retail Merchandiser, 112, Eating and sleeping; Gym Leaders, V. Pres. Harlequins, Offic., Pep Clubs; Inter-Club Council, Sr. Play, Cheer Sec.; basketball, field hockey, volleyball, track, swimming; Jr. Prom., Soph. Dec.; HR Ch., Comm. Usher, JA

MARY VIRGINIA SKINNER, Mary, 421 W. Bloomfield St., Clerk-Typist, Scorpio, Seeing Roger; FHA, Cheer Sec.

MARLEAH SLAGEL, Marly, 918 Schuyler St., Nurse, Pices, talking; FHA, FNA, Gym Leaders, Red Cross Clubs; Cheer Sec.

SANDRA SLOBODIAN, Sandi, 203 E. Sycamore St., Elem. Art Teacher, Libra, talking and laughing; French, FTA, Gym Leaders, Offic., Pep, Red Cross Clubs; De-O-Wain-Sta Ed. Staff, Sr. Play; basketball, volleyball, bowling, swimming; Jr. Prom, Soph. Dec. Coms.; BSI Bul., Bomb

CAROLINE SMITH, Carrie, 1309 E. Dominick St., Christian work, 6, ice skating; Gym Leaders, Historical, Red Cross Clubs; Soph. V. Pres., Jr. HR V. Pres., Orchestra, All-State Orchestra, All-City Orchestra

DAVID L. SMITH, Smitty, 1100 West Thomas, Commercial Pilot, 7, Girls and cars; Projection Club

DOUGLAS SMITH, Doug, 913 Franklyn St., Engineer, Luck, Sleep; Pres. Pep Club, Soph., Jr. HR Ch., Soph. Elec., Dance Coms.; football, ice hockey

FRANCIS SMITH, Smitty, 908 Calvert St., 77, Working on my car; Projection Club; volleyball

HOWARD SMITH, Howie, R.D. No. 1 West Branch, 8680-J, Playing cards; Projection Club; Int. baseball, basketball, football

JAY FRANCIS SMITH, R.F.D. No. 3 Taberg, Navy, 7-11, Cars, Fishing

LESTER SMITH, Moose, 1607 Bedford St., Join the Waves, 13, Cooking and eating; German Club, Sr. Play, Cheer Sec.; basketball, volleyball, cross-country, swimming, softball; Soph. Dec., Elec., Dance Coms.

PAUL R. SMITH, Smitty, 419 W. Thomas, Business accountant, and travel, 8, Basketball, listening to radio; FTA, Historical Club, Cheer Sec.; basketball, volleyball, track, cross-country

PAUL W. SMITH, 120 Lyndale Dr., Forestry, Peggy V.; Band, Choir; ice hockey, track, bowling, baseball

Rachel Shelden
Receptionist

Thomas Shelow
Radio Engineer

Shirley Sherrell
Bookkeeper

Grace Simington
Salvation Army Officer

Donna Simpkins
Retail Buyer

Mary Virginia Skinner
Clerk

Don't Let the Stars Get in Your Eyes

Marleah Slagel
Private Nurse

Sandra Slobodian
Traveling Governess

Caroline Smith
Christian Worker

David Smith
Commercial Pilot

Douglas Smith
Night Club Entertainer

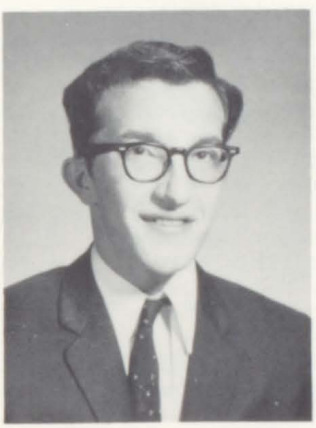

Francis Smith
Mechanic

Gerald Smith
Concert Pianist

Howard Smith
Owner of a Card Factory

Jay Smith
Sailor

Lester Smith
Head of WACs

Paul R. Smith
World Traveler

Paul W. Smith
Forest Ranger

Phyllis Snyder
Bookmobile President

Thomas Sobik
First Grade Teacher

Jeanette Spaziani
Housewife

Joseph Spohn
Conservationist

Joseph Squallace
Major League Baseball Player

Marlana Stabler
Nurse

Gail Stagner
Florist

David Stannard
Air Traffic Policeman

PHYLLIS SNYDER, Phyl, 713 Elm St., Librarian, 17, going places and reading; FTA, Library. Clubs; Orchestra, JA, Natl. Honor Soc.

THOMAS SOBIK, Tom, 1208 Franklyn St., Elementary teacher, 70%, Fishing; FTA

JEANETTE SPAZIANI, Jay, 308 Cottage St., Housewife, 8, Dave and movies; FHA, Gym Leaders Club; softball

JOSEPH SPOHN, Joe, 925 Harding Blvd., Conservationist, 1,177, Watchful Waiting; tumbling, football, track

JOSEPH SQUALLACE, Joe, 127 River St., Pro baseball player, 6-20, Anne Marsocci; baseball, football

MARLANA STABLER, Mar, 704 Calvert St., Nursing Career, Reading; FNA, Gym Leaders, Library Clubs; Cheer Sec., BSI Bul., Jr. Prom, Soph. Dec. Coms.; basketball, archery, volleyball, tennis, swimming

GAIL STAGNER, 513 Laurel St., Receptionist, 24, Movies; FHA Sec., Treas., Red Cross Club

DAVID STANNARD, Dave, 322 W. Park St., Air Police, 13-4, swimming and camping; JA

JOHN W. STASHEFSKI JR., Jr., 432 Henry St., Service, $$$, Sleeping; cross-country

RICHARD STEDMAN, Dick, 115 W. Embargo St., Foreign Missionary, 7, 12, Sports, Bible Study and reading

ROBERT STEDMAN, Bob, 115 W. Embargo, Engineering, 7, 16, Reading

L. NANCY STEVENS, 19 Buena Vista Dr., Social worker, 7, Traveling; French Club

CAROL STOOKS, Windy, 116 Third St., Air Line Hostess, Beautician, 22, Dancing and dating; Gym Leaders

KAREN SULLIVAN, Sally, 729 W. Bloomfield, Be a success, 16, Phoning 20486; Red Cross, Ski Clubs; Choir, bowling

SANDRA SUMMA, Sandi, 1517 Bedford St., tackle a football player, 56, going out with the gang; Gym Leaders, Offic. Clubs; De-O-Wain-Sta Bus. Staff; basketball, volleyball

ALAN SUSSMAN, Al, 319 E. Bloomfield St., A bum, A square, Reading; Radio Club; tennis

WILLIAM SWARTZ, Bill, 820 Belmont Ave., Draftsman, Fishing; track

DIANE SWETLAND, Diny, 603 N. Madison St., Cosmetologist, 11, flirting—unsuccessfully; Pep Club, Cheer Sec.; Soph. HR V. Pres., Standing Club Com., BSI Bul.

CHARLES SZMURLO, Charlie, 103 Vine St., Draftsman, join the navy, hunting, fishing, sports and watching TV; Cheer Sec., JA

NATALE TALLARINO, Scrooge, Uppr W. Thomas St., Radio Technician, 8, Playing Pool; basketball, bowling

ANTHONY TAMBURINO, Skip, 111 S. Crescent, A Mummy, 7-11, Swimming; Projection Club; Band, wrestling

LORRAINE TAMBURINO, Lorr, 1002 Valentine Ave., Beautician, and going to California, 27, Parties; French, FNA, Gym Leaders, Harlequins, Library, Offic., Pep Clubs; Soph., Jr. Ed. in De-O-Wain-Sta Ed. Staff, Cheer Sec., Choir; volleyball, track, archery, basketball, softball; Jr. Prom, Soph. Dec. Coms., BSI Bul., Bacc. Usher, Elec. Com., Modern Dance

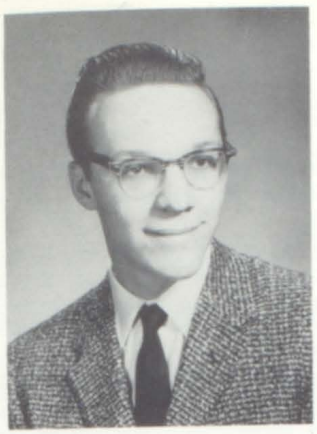

John Stashefski
Marine

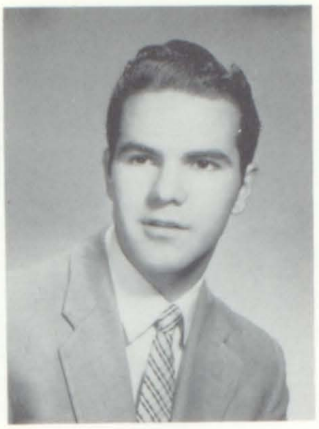

Richard Stedman
Minister

Robert Stedman
Toy Manufacturer

Nancy Stevens
Social Worker

Carol Stooks
Travel Guide

Karen Sullivan
Singer

Sandra Summa
Rose Bowl Queen

Alan Sussman
Man of Leisure

William Swartz
Cartoonist

Blue Moon

Diane Swetland
Cosmetologist

Charles Szmurlo
Draftsman

Nate Tallarino
Radio Technician

Anthony Tamburino
Taxi Cab Driver

Lorraine Tamburino
Resort Hostess

Dominick Tardbania
Summer Resort Proprietor

Michael Tardugno
Professional Wrestler

Dianne Taskey
Girl Disc Jockey

Joseph Taverna
Engineer

Anthony Terzini
Owner of Bowling Alley

Norma Testani
Columnist for Lovelorn

John Thayer
Coach

Barbara Thomas
Teacher

Donald Thomas
A Waiter at the Beeches

Robert Thrasher
Linguist

Sandra Thron
Nurse

Gloria Tillock
Mink Farm Owner

DOMINICK TARDBANIA, Mickey, 306 Canal Street, Boating

MICHAEL TARDUGNO, Mike, 717 Croton St., Engineer, 4, Billiards; JV baseball, JV basketball, Co-Captain wrestling; Hi-Y Club

DIANNE TASKEY, 2011 N. Madison St., Secretary, 17, Playing records or listening to the radio

JOSEPH TAVERNA, Joe, 111 Kossuth St., Engineer, Turboglide, Being with Pat; Choir, HR Ch.

ANTHONY TERZINI, Tony, 212 Prospect St., Business Manager, 7, bowling; baseball

NORMA TESTANI, Censored, 102 Fourth St., A private secretary—then marriage, Aries and Scorpio, Listening to records, eating, and talking; FNA, Gym Leaders, Offic. Treas., Pep, Red Cross Clubs, Ed.-in-Chief De-O-Wain-Sta, Cheer Sec.; basketball, archery, volleyball, track, softball; Ring, Jr. Prom, Soph. Dance, Soph. Dec., Elec. Coms.; BSI Bul., Typists, Natl. Honor Soc., Bacc. Leader, JA, Betty Crocker Homemaking Award, Assembly Usher

JOHN THAYER, Vat, 815 Amherst Dr., Phys, Ed. Teacher, 13, Opposite sex; Int. swimming, tumbling, baseball, football, basketball; Sr. HR Ch., Choir

BARBARA THOMAS, Barb, Bielby Rd., Teacher, 17, Listening to good music; French, FHA, Pep Clubs; Sr. Play, Jr. Prom Com.

DONALD THOMAS, Don, 412 William St., 30, Pool, Driving people crazy and eating

ROBERT THRASHER, Shadow, 641 W. Thomas St., Engineer, Dingbat, golf; German, Historical, Pep Clubs; De-O-Wain-Sta Ed. Staff, Cheer Sec.; cross-country, Int. basketball, volleyball, football; Soph. Dec. Com., Bomb Editor

SANDRA THRON, Sandy, 819 Amherst Dr., A nurse, and be successful, 13, sports and listening to music; FHA, FNA, Pep Club

GLORIA TILLOCK, Tillie, 301 Liberty Gardens, get rich quick, the day I was born, sports and a certain some one; Gym Leaders; archery, volleyball track, bowling, baseball, basketball

ALFRED TOFANI, Al, 130 Fourth St., to get an engineering degree, a nine-ball game in progress, billiards and bongos

VIRGINIA TONNI, Ginny, Overhill Dr., Hairdresser, 6, bowling; Gym Leaders, Historical Clubs; Library Council; bowling

WILLIAM TRACY, Bill, 213 Oak St., Medicine, golf; Band; track, football, Int. basketball

JONATHAN TREIBLE, JT, 1011 George St., college, 7 and 26, fishin', readin', loafin'; Latin, Sportsman, Ski Clubs; De-O-Wain-Sta Ed., Cheer Sec., BSI Bul.; volleyball, cross-country; Jr. Prom Com.

PATRICIA TREONZE, Pat, Blossvale, Airline Stewardess, emerald, horseback riding; Library Council, Red Cross Club, Sr. Play Cast, Choir, Jr. Prom Com.

RONALD TRIFICANA, Trif, 1102 Madison St., Dentist, 73, having fun; Latin, Pep Clubs, De-O-Wain-Sta Bus., Sr. Play Cast, Cheer Sec.; tennis, Int. basketball, football, volleyball, bowling; JA, Bomb

ANTHONY TROIA, Tony, 518 Millbrook Rd., Laboratory Technician, 1963, jazz albums; Band

JEANNINE TUTHILL, Jeannie, 748 Dominick St., to be a success at any thing, drawing

MARLENE URTZ, Mar, Lee Center, to be a success in life, Rabbit's foot, dancing with my shadow; FHA, Gym Leaders, Red Cross Clubs; Library, Inter-Club Councils; Cheer Sec., BSI Typist, Jr. Prom Com.

CAROL VACCARO, Shorty, 903 Elm St., Medical Technician, eating and talking; Gym Leaders, Cheer Sec., De-O-Wain-Sta Bus., BSI Bul.; field hockey, archery, volleyball, track, tennis; Jr. Prom, Soph. Dec. Com.

Alfred Tofani
Bongo Expert

Virginia Tonni
Stylist

Bill Tracy
Doctor Tracy II

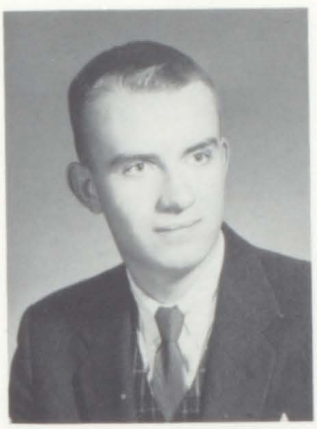

Jonathan Treible
Marine Biologist

Patricia Treonze
Airline Stewardess

Ronald Trificana
Wealthy Dr. Triffi

Anthony Troia
Laboratory Technician

Jeannine Tuthill
Interior Decorator

Marlene Urtz
Children's Librarian

Carol Joan Vaccaro
Medical Technician

Hitch Your Wagon to a Star

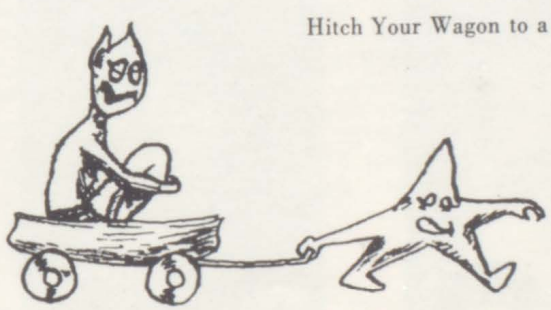

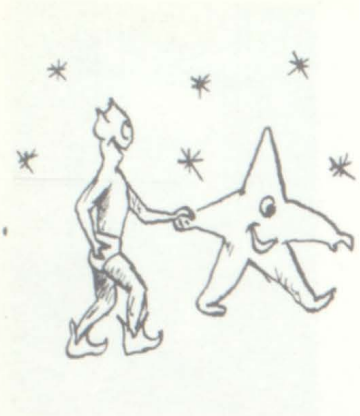

Guiding Star

Karolyn Vaccaro
Olympic Skier

Leonard Vaccaro
Cool Cat

Rocco Valentine
Pharmacist

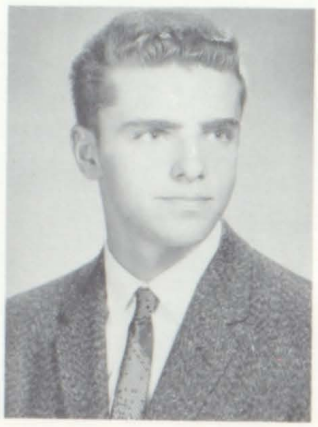

Philip Van Dewalker
Horse Rancher

John Vella
Disc Jockey

Donna Vercelloni
Suntan Secretary

Rocco Versace
Dancing Teacher

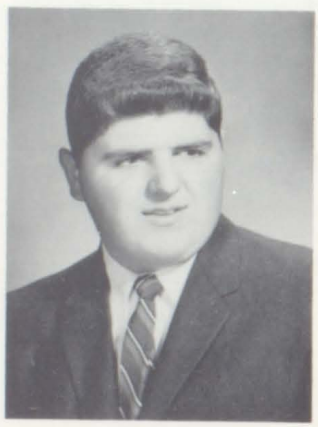

Stephen Viscelli
Manufacturer of Eight Balls

John Viscosi
Public Speaker

Colleen Wakefield
Dancer

Gwendolyn Wardwell
Ballet Dancer

Judith Wasser
Private Nurse

Bruce Watson
Tightrope Walker

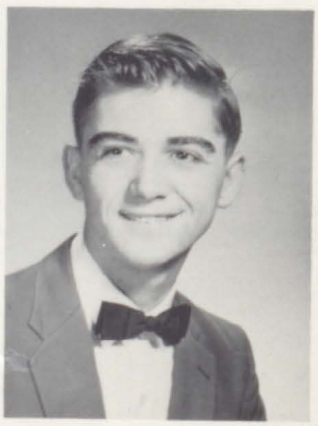

Winton Webster
Sportsman

Charles Weidenfeller
All-American Playboy

Carol Ann Wheeler
Pianist

Jack Wilkinson
Pilot

Linda Williams
Voice Expert

Margaret Williams
Owner of Zimbal's

William Williams
Naval Engineer

Rodney Wittig
Baby Doctor

Joyce Wood
Private Secretary

KAROLYN VACCARO, Karrie, 515 N. Madison St., Nurse, 19, going with the gang; Gym Leaders, FNA, FTA, Offic. Clubs; field hockey, volleyball, track; Library Council, De-O-Wain-Sta, BSI Bul., Bacc. Usher, Bomb

LEONARD VACCARO, Lennie, 114 Black River Blvd., to be like way out dad, 7, watching Zorro; bowling, baseball

ROCCO VALENTINE, Rock, 109 Sixth St., Pharmacist, 10, fishing and hunting; Block R Club; Int. volleyball, wrestling, tumbling, baseball, V football, capt.

JOHN VELLA, Jay, 118 River St., to succeed, 13, resting; baseball, Int. football; Soph. Dec. Com.

DONNA VERCELLONI, 810 Kent St., 4, Secretary, listening to the radio; Gym Leaders, Harlequins, Pep Club; Cheer Sec., Choir

ROCCO VERSACE, Rocky, 817 Roosevelt Ave., to do well in college and in later life, 13, parties; German, Pep Clubs; Cabinet, Council, Cheer Sec., Ring, Jr. Prom, Soph. Dec. Elect., Assembly Coms.; GR Ch., BSI Bul.; JV football; V. Pres. Soph. Class, V. Pres. Jr. Class, Pres. Student Council, Honorary City official, Representative at Clinton and Syracuse U. for Council

STEPHEN VISCELLI, Bimbo, 120 Third St., to own a Pool Room, Pool Room; Int. volleyball

JOHN VISCOSI, Jack, 1040 Westbrook Dr., to live, Capricorn, talking; Projection Club

GWENDOLYN WARDWELL, Lyn, R.D. No. 1, West Branch, to go to college, Leo the Lion, driving the jeep; French, V. Pres. Pep, Block R, Sec. Gym Leaders, De-O-Wain-Sta Ed. and Bus. Staff, Cheer Sec.; basketball, volleyball, track, tennis, pool assist., softball; Sr. Play, Jr. Prom, Soph. Dec. Com.

JUDITH WASSER, Judy, Glendale Manor, Nurse, writing letters to someone special; FHA, FNA, Gym Leaders Clubs, Sec. Inter-Club Council; archery, track, Orchestra

BRUCE WATSON, Watty, 808 Massena Ave., 62, working on my car

WINTON WEBSTER, Wint, Lee Center, Farmer, 7, hunting and fishing

CHARLES WEIDENFELLER, Chuck, 619 N. Madison St., to go through college and get a good job, 71; De-O-Wain-Sta Sr. Co-Ed., Sr. Play, Ring, Jr. Prom, Soph. Dec. Coms.; HR Ch.; football, ice hockey, Int. basketball; Letter of Commendation

CAROL ANN WHEELER, 808 Amherst Dr., Nurses Aid or Music Teacher, 16, Radio and Records; FHA, Orchestra; softball, archery

JACK WILKINSON, 139 Ringdahl Ct., to graduate, 14, sleeping; Int. baseball, football, basketball, volleyball, track, cross-country; Soph. Dec. Com.

LINDA WILLIAMS, Lin, 909 Union St., Elementary Teacher, 7, talking; FNA, FTA, Library Clubs, Inter-Club Council, De-O-Wain-Sta Bus. Staff

MARGARET WILLIAMS, Peg, 715 Croton St., Bookkeeper, 29, time with a very special boy (Jim); FTA, Sec. Gym Leaders, Pep Clubs, Cheer Sec., Jr. Prom, Soph. Dec. Coms.; BSI Head Typist; De-O-Wain-Sta Bus. Staff

WILLIAM WILLIAMS, Bill, 704 Erie Blvd. W., Join the Navy, 18, Girls and Cars

RODNEY WITTIG, Rod, Lee Center, Doctor, 12, Girls; Cheer Sec., Jr. Prom, Soph. Dec. Coms., Choir

JOYCE WOOD, Woodsey, S. Jay St., Secretary, 14, Larry; Library Council, Cheer Sec., Soph. Dec. Com., BSI Typist; volleyball

Harvest Moon

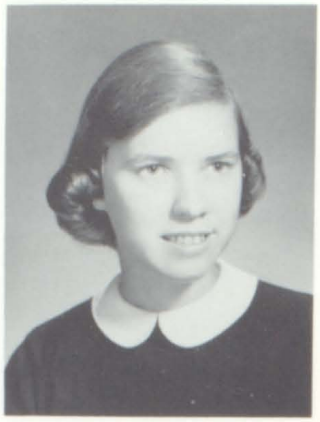

Linda Yakobiszyn
Comedian

Renise Yousey
Dancing Teacher

Paul Zakala
Skin Diver

Bonnie Zywaleski
Dress Designer

LINDA YAKOBISZYN, Lin, Nurses training, eating; Gym Leaders, Inter-Club Coun., Offic., Red Cross Clubs, De-O-Wain-Sta Ed. and Bus. Staff, Cheer Sec.; softball, basketball, field hockey, volleyball; Bomb

RENISE YOUSEY, Renn, 122½ Fourth St., social worker, 9, square dancing; FHA

PAUL ZAKALA, Zeak, Lower East Dominick St., to graduate, 7, sleeping; track, football

BONNIE ZYWALESKI, seeing someone special; Gym Leaders; bowling

TWINKLE TWINKLE LITTLE STAR, HOW WE WONDER WHERE YOU ARE

Marie Adamo
Robert Brown
Dennis Bryan
Gerald Capponi
Francine Cimo
Richard Cook
Russell Cuda
Michael Jones
Ken Karpenski
Dennis Matavieskо
Gilbert Michaels
Barbara Miner
Philip Winkler

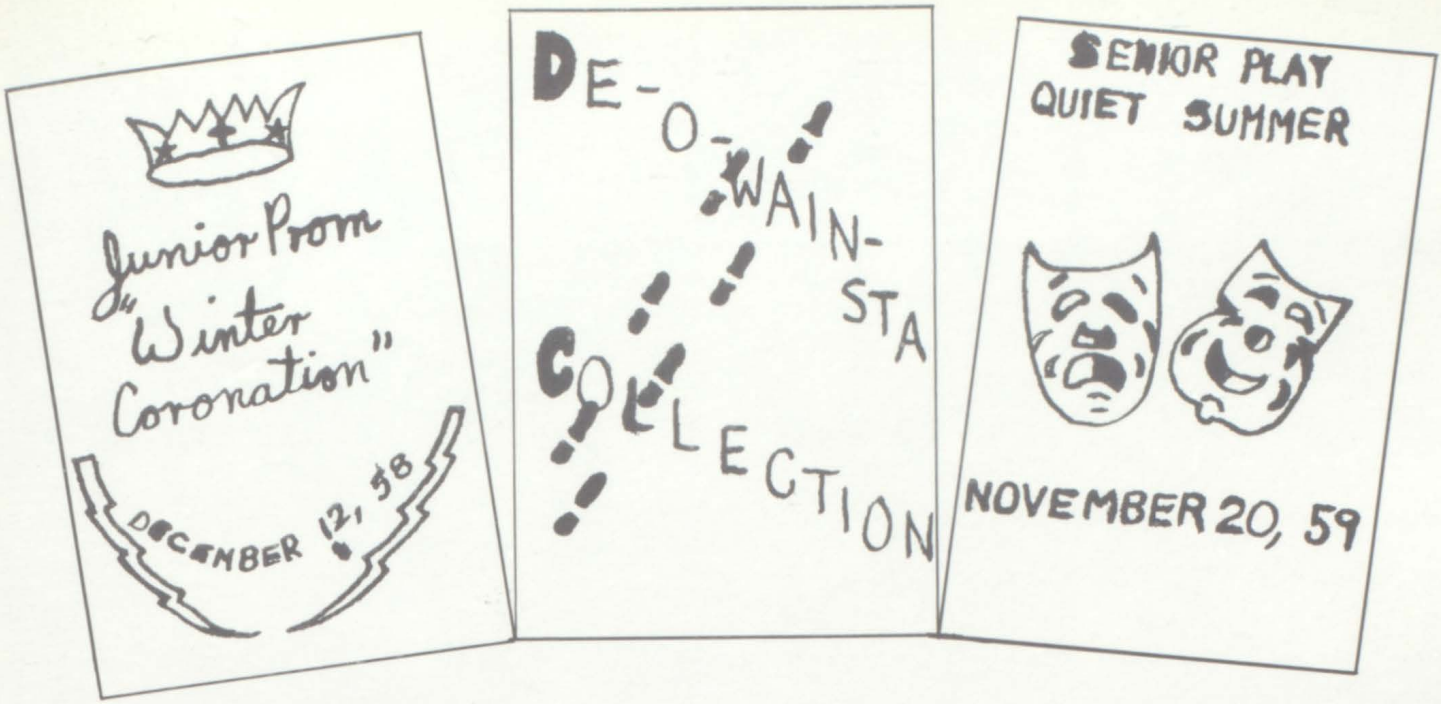

MOMENTS TO REMEMBER

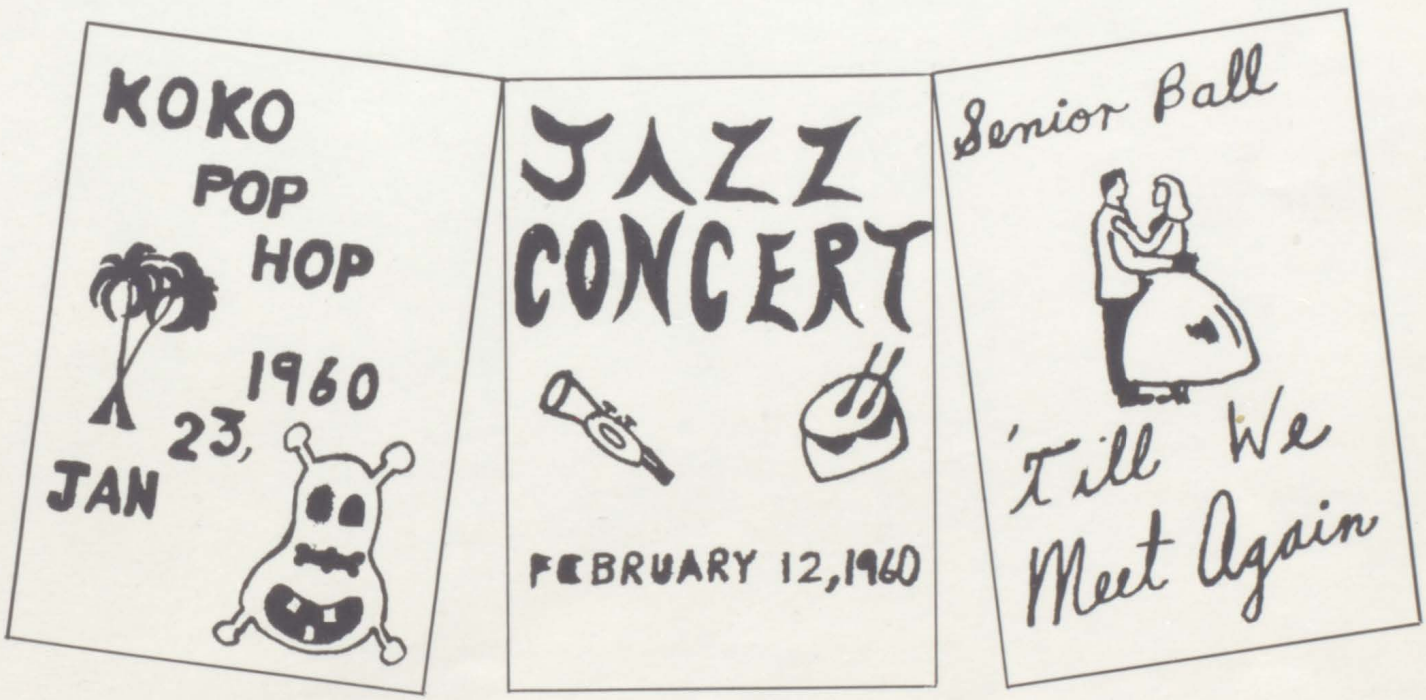

THESE STAR GAZERS HAVE ON OUR THREE YEARS

Front Row, Left to Right: D. DeVito, K. Calandra, L. Tamburino, J. Atkinson, K. Vaccaro, S. Lobenhofer, T. Balzano, M. Sanzone, C. Serra, J. Groff, M. Ferrucci, D. Simpkins. *Second Row:* D. Dyke, M. Evola, S. Slobodian, K. Reese, L. Wardwell. *Third Row:* B. MacLeod, S. Miller, N. Testani, L. Sanders, J. Guaspari. *Fourth Row:* A. Radcliffe, D. Birnie, J. Alexander, R. Thrasher, J. Mazzaferro, S. Cerjan. *Fifth Row:* M. Huchko, B. Blocher, W. Pritchard, V. Mastracco, S. Haber, C. Weidenfeller. *Sixth Row:* P. Black, S. Hallmark. *Seventh Row:* J. Treible.

The De-O-Wain-Sta Editorial Staff is responsible for getting your yearbook off the ground and into orbit. In earthly language, we are responsible for compiling and editing the 1960 De-O-Wain-Sta.

Our Herculean task began with choosing a theme. After much deliberation, we finally decided upon "Astronomy."

However, this was just the beginning of our work, for we still had to group our stardust (material) into constellations to form a map of our heavenly universe (RFA). Somehow we settled all arguments with Mrs. Watter's help, of course, on color, type, etc., and put forth a concentrated effort which ended just in time to meet our March deadline.

It is with great pleasure and pride that we present the yearbook for the Class of 1960.

EDITORS

First Row, Left to Right: D. Dyke, *Sports;* L. Sanders, *Activities;* G. Wardwell, *Photography. Second Row:* B. MacLeod, *Humor;* J. Guaspari, *Senior;* L. Tamburino, *Sophomore, Junior. Third Row:* C. Weidenfeller, *Senior;* B. Blocher, *Sports;* S. Hallmark, *Features;* V. Mastracco, *Art. Fourth Row:* N. Testani, *Editor-in-Chief.*

ENABLED US TO LOOK BACK OF "MAGIC MOMENTS"

First Row, Left to Right: B. Emilian, B. Finnegan, L. Pettinelli, V. Guggi, B. Lewis, B. Zingerline, L. Coluccio, K. Bennett, P. Fontana. *Second Row:* N. Cianfrocco, J. Gentile, K. Kinna, B. Dixon, M. Williams, N. Brennan, M. Pendleton, P. Stevenson, S. Summa, A. Edict. *Third Row:* S. Frank, N. Jones, S. Giardino, D. D'Aiuto, C. Olnas, R. Wayman. *Fourth Row:* C. Grimes, J. Gualtieri, D. Cardillo, R. Morganti, A. Laufer, E. Goodsell. *Fifth Row:* P. Gawarecki, C. Whyer, L. Williams, D. Masi, M. Gatteri. *Sixth Row:* C. Williams, B. Adolfi, M. Mallison, P. Bush, D. Birnie, R. Trificana, W. Dunn, G. Sega, L. Yakobisyn, P. Rebisz. *Seventh Row:* H. Baker, *Business Manager;* R. Hart, J. Arthur.

Under the able direction of Mr. Elton Auchmoody, this group of industrious students manages the financing of our yearbook. Through the sale of advertising to local business establishments and actual sales promotion for the yearbook itself, this staff makes our De-O-Wain-Sta publication possible.

Elton Auchmoody
Business Staff Advisor

Dorcas Watters
Editorial Staff Advisor

MEMORIES ARE MADE OF THIS

JUNIORS

JUNIORS

Back Row: David Grow, *President*; Tom Spargo, *Vice-President*. *Bottom Row*: Virginia Guggi, *Treasurer*; Maureen Wayman, *Secretary*.

As Sophomores, the Class of 1961 — Ursa Major or the Big Dipper (one and the same) — gradually increased in brilliance. Their hall decorations for Christmas radiated around Santa Claus and his reindeer in the entrance hall. A WTLB record hop was sponsored by them, and they assisted at the Junior Prom and Senior Ball. The officers for the Sophomore year were: William Berkman, President; Palma Giardino, Vice-President; Patricia Mandronico, Secretary; Maureen Wayman, Treasurer.

After sloshing around in the orbit of school life for a year, the Big Dipper finally poured forth its first major event—the Junior Prom. The theme —Bali H'ai—was taken from the song of the same name in the musical *South Pacific*. The decorations made the guests feel as if they had been stranded on a tropical isle. Oooo-la-la! The dipper really had risen in brilliance. The four stars who guided the dipper in orbit this year are: David Grow, President; Thomas Spargo, Vice-President; Maureen Wayman, Secretary; Virginia Guggi, Treasurer.

They hope to rise to full brilliance next year by becoming seniors. All of them want to know what is is like to be king of the constellations.

Front Row, Left to Right: P. McGurn, M. McNeil, M. Lopushinsky, J. McCale, P. Mandronaca, M. Marsocci, A. Marsocci. *Second Row:* C. McKonald, R. Lippincott, R. Marasco, E. Manwaring, L. Malone, B. Leeseberg, L. Marchione, R. Lewis, S. Mammosser. *Third Row:* J. Marshall, J. MacLaughlin, W. Link, L. Martine, S. Liberato, F. LoRusso, F. Liseweski.

HOME ROOM 321

Front Row, Left to Right: S. Lutwin, F. Selvetti, J. Budman, C. Longley, J. Coniglio, M. Sharki. *Second Row:* T. Dewey, F. VanHorn, J. Giustino, C. Mackin, R. Cardello, F. Fitch, L. Evans.

HOME ROOM 228

HOME ROOM 303

Front Row, Left to Right: N. Salce, F. Salvaggio, M. Scaccia, V. Singleton, G. Selden, J. Sharpe, M. Singleton, E. Shea. *Second Row:* B. Sidelko, T. Senus, M. Serra, S. Securra, B. Slagel, S. Skibitzki, C. Senus, J. Sanzone, E. Scalero. *Third Row:* E. Sanborn, B. Short, B. Shattuck, B. Sherrell, S. Schneible, E. Schilling, D. Schmidt.

Front Row, Left to Right: T. Froia. F. Franco, R. Giambona, M. Gattari, S. Frank, J. Gentile, B. Giardino. *Second Row:* D. Glasso, V. George, L. Fitler, J. Gerace, B. Gardinier, K. Gemberling, J. Gillett, M. Giardino, S. Giardino. *Third Row:* R. Galluppi, D. Giardino, J. Fitzgerald, P. Galluppi, J. George, S. Fragapane, B. Fleet, S. Galluppi, A. Frisillo.

HOME ROOM 207

Front Row, Left to Right: S. Gabowski, J. Gualtieri, C. Gordon, H. Gray, L. Grieco, E. Gubbins, V. Guggi, C. Grogan. *Second Row:* A. Bonacci, A. Hammon, R. Hawkins, D. Grow, H. Gould, R. Greene, R. Gulla, N. Hart, J. Griffiths. *Third Row:* P. Haunfelner, R. Halpin, R. Hammond, P. Graul, R. Hart, C. Halpin, C. Haley, A. Harris.

HOME ROOM 221

HOME ROOM 106

Front Row, Left to Right: M. Cummings, D. Clark, C. Colangelo, R. Cina, M. Cuda, C. Countryman. *Second Row:* O. Cosimeno, M. Coleman, L. Colangelo, C. Coy, E. Connelly, S. Cole, C. Clarke. *Third Row:* R. Crosby, R. Coppola, J. Cochis, W. Colangelo, J. Cortese.

Front Row, Left to Right: J. Lawson, M. LaGreco, F. Lauber, K. Kinna, H. Kilelia, M. Kutsko, R. Killingbeck, J. LaGreco. *Second Row:* S. Land, J. Landers, S. Latimer, A. Lee, B. Kinna, G. Jones, F. Klara, H. Lamonica, C. Kelly. *Third Row:* P. LaBella, C. Laird, D. Kunel, G. Kahler, J. Knauer, T. Johnson, R. Jones, A. Last.

HOMEROOM 224

Front Row, Left to Right: N. Westcott, M. Wayman, C. Volpe, J. Wilcox, M. Wheeler, M. Weber, B. Zingerline, S. Wagner. *Second Row:* P. Warshal, D. Wimett, G. Williams, A. Yaworski, K. Wortman, L. Weston, W. Vinci, J. Vitali, P. Versace. *Third Row:* C. Williams, C. Whyer, J. Weinkauf, L. White, N. Yakobiszyn, S. Wampfler, D. Wood, P. Versace. *Fourth Row:* B. Weidenfeller, B. Ziankowski, J. Wrege, C. Young, R. Wolfe, T. Wadsworth, W. Waterman, D. Welch.

HOMEROOM 326

HOMEROOM 122

Front Row, Left to Right: M. Murabito, K. Nunhaver, C. Pawlikowski, J. Pape, R. Nelson, L. Myslinski, C. Oppito, J. Ortolano. *Second Row:* M. Pangburn, M. Pendleton, J. Pettinelli, P. Mungari, P. Muttillo, L. Muttillo, S. Nagy, M. Murray, G. Pacifico. *Third Row:* B. Owens, R. Murphy, G. Osborne, F. Pfeiffer, C. Parmalee, D. Pettinelli, L. Palmiero, L. Parker, A. Neidl.

Front Row, Left to Right: L. Sweezey, P. Tonni, J. Tamburino, E. Tomeo, R. Verrenti, H. Thaler, J. Urtz, J. Van Etten, B. Trophia. *Second Row:* D. Summa, G. Trotz, P. Van Parys, G. Sykes, D. Ulrick, B. Van Dewalker, D. Tanner, D. Sturtevant, R. Trover, R. Taskey. *Third Row:* N. Thomas, J. Tofani, A. Uvanni, M. Tulley, R. Van Hoeven, R. Vandersloot, M. Trombley, J. Swistak, J. Tuffey.

HOME ROOM 312

Front Row, Left to Right: D. Henry, D. Jenny, C. Johnson, G. Heburn, R. Johnson, P. Joanis, B. Herrman. *Second Row:* J. Hayes, P. Huber, W. Houghton, M. Henry, J. Howard, A. Holst, J. Janczewski, B. Herrig. *Third Row:* P. Holmes, J. Homekay, J. Hickey, L. Hollenbeck, W. Holtz, M. Huchko, L. Holtz.

HOME ROOM 127

HOME ROOM 204

Front Row, Left to Right: C. Carletta, R. Burleigh, S. Brown, L. Chripler, K. Cianfrocco, N. Burdick, P. Carissimo. *Second Row:* C. Buell, L. Chyrywaty, R. Charney, P. Calandra, S. Burneko, M. Calandra, M. Campbell, J. Campbell. *Third Row:* J. Carollo, L. Carpenter, G. Chabot, R. Cina, R. Burth, P. Burkard, L. Ceci, A. D'Amore.

Front Row, Left to Right: B. Finnegan, L. Evans, J. Falcone, C. Fazzi, A. Edick, M. Fadel, M. Downs. *Second Row:* M. Farnsworth, D. Englebert, J. Falcone, S. Faro, B. Eakins, L. Elmer, C. Esposito, J. Eannarino, E. Ermenio. *Third Row:* B. Esch, B. Dursi, W. Feldmen, R. Finley, J. Dowling, H. Eastridge, J. Farino, M. Fisher.

HOME ROOM 209

Front Row, Left to Right: S. Rezsnyak, S. Pollard, L. Pomilio, C. Preneta, G. Presnell, J. Ritchie, S. Pope. *Second Row:* B. Polce, S. Reidel, F. Retrosi, B. Plunkett, L. Rizzuto, P. Proctor, D. Robbins. *Third Row:* P. Rosch, B. Renders, R. Rutkowski, R. Rapke, F. Pfeiffer, J. Pugh.

HOME ROOM 302

HOME ROOM 101

Front Row, Left to Right: A. Bartolotti, J. Atkinson, J. Badolato, S. Beckwith, N. Barnard, P. Barrett, F. Augustine, R. Barone. *Second Row:* T. Anweiler, J. Barry, D. Barrow, A. Bailey, D. Andrea, P. Aderman, M. Bailin, J. Ballard. *Third Row:* F. Bachhuber, T. Anderson, T. Anderson, C. Beck, D. Arthur, K. Baker, G. Ballard.

Front Row, Left to Right: M. Montalbano, P. Mull, V. Merola, J. Mataviesko, V. Melone, P. Mercoldie, E. Militello. *Second Row:* R. Morganti, B. Mindoza, J. Mosca, A. Mastrangelo, T. Mercurio, J. Maya, M. Mathis, A. Mastraccio. *Third Row:* R. Midlam, F. Martinelli, P. Merola, K. Mezza, B. Mulga, D. Martinez, M. Mosca, B. Mulga.

HOME ROOM 325

Front Row, Left to Right: J. Smith, M. Stratton, J. Staffer, M. Sparks, P. Stevens, D. Standen. *Second Row:* N. Storrs, J. Squires, B. Stropp, J. Stedman, M. Spadafora, M. Socomosto. *Third Row:* B. Stooks E. Streator, J. Smoker, J. Stanulevich, T. Spargo, G. Stabler, W. Stemkoski.

HOME ROOM 308

HOME ROOM 103

Front Row, Left to Right: C. Belmont, M. Bello, K. Besenfelder, C. Boswell, M. Bradigan, J. Bowers, D. Boyd. *Second Row:* C. Berry, J. Bowers, D. Blanchard, P. Bona, P. Bishop, H. Brockway, S. Bradley. *Third Row:* J. Bower, A. Bielby, C. Bennett, R. Ciriok, R. Clark, D. Coccia, R. Blair.

HOMEROOM 208

Front Row, Left to Right: F. DePasquale, D. DiCaprio, M. Distefano, C. Derrick, M. Deily, D. Dawes, M. DeMarco. *Second Row:* C. Doftort, J. Deeble, S. Dickerson, L. DeLutis, D. Dekin, C. Delaronde, L. Donato, J. Dombrowski, B. Dixon. *Third Row:* J. DeSantis, V. DiBerardino, R. Deans, J. Domegal, P. DelPiano, J. Dillow, C. Dekker, D. DeBonzo, R. DeProspero.

This is a study hall????

"Tomorrow, and tomorrow and tomorrow."

Come on in.

Is there really a Santa Claus?

I said, "Let the boys sit down!"

Did you hear it's going to come in gallons?

Gee, I wonder if she'll notice me.

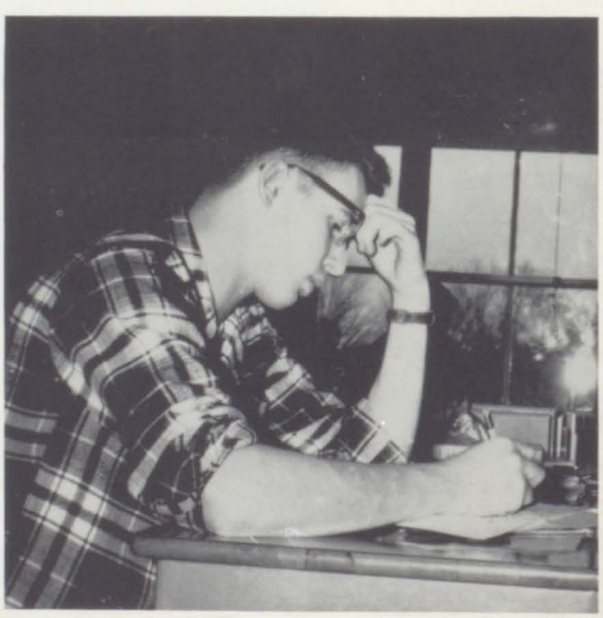

Two and two are FOUR???

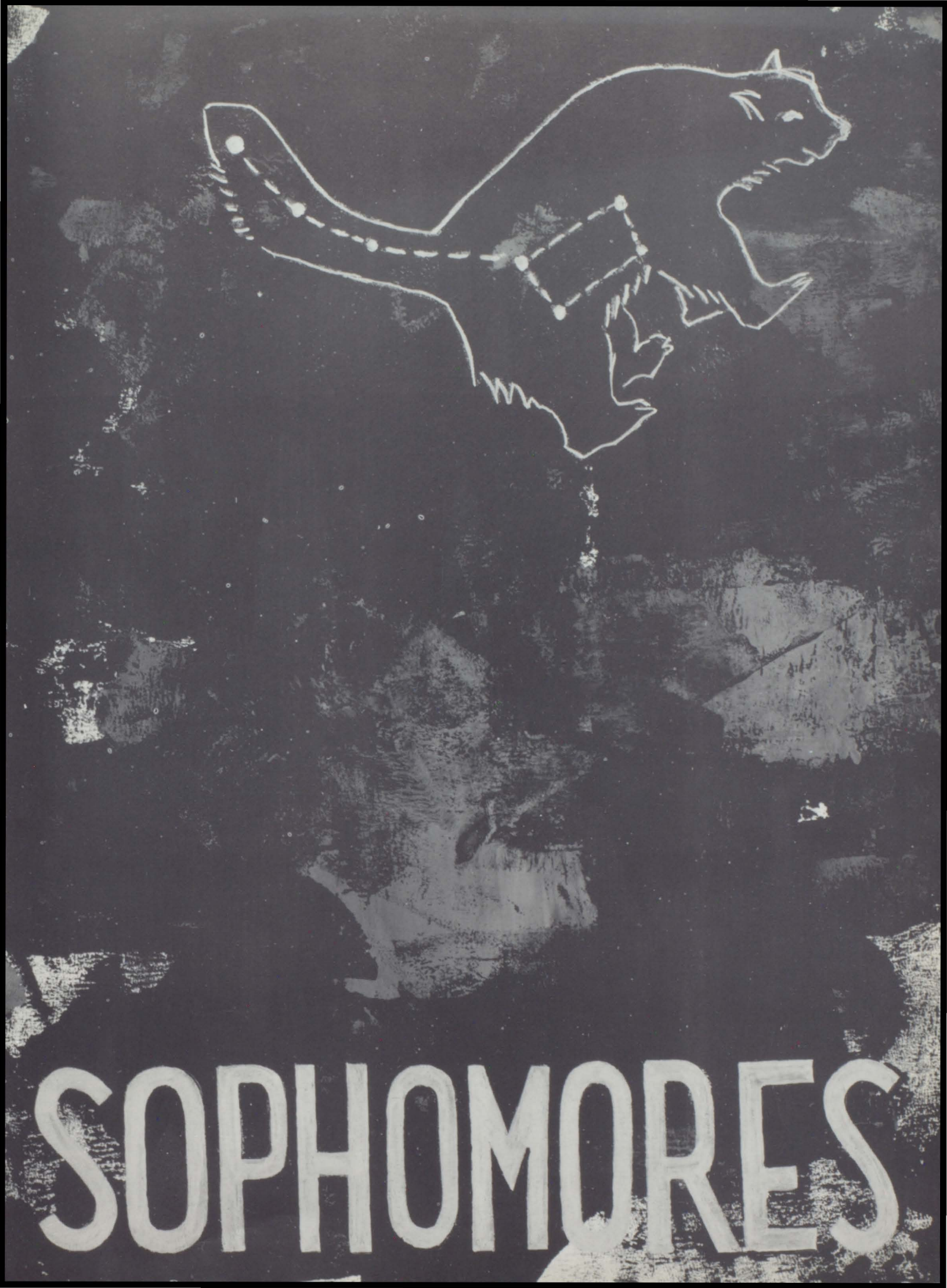
SOPHOMORES

SOPHOMORES

Front Row, Left to Right: Roberta Tracy, *Secretary;* Charles Gardinier, *Vice-President. Second Row:* Bernadette Remick, *Treasurer;* Thomas Kenjarski, *President.*

The newest addition to the universe of school life is the Little Dipper—the Sophomore Class.

Although it is a relatively young constellation, it—the Class of 1962—has had a number of activities this year. The Sophomore Class's usual task is to decorate the halls for Christmas, and this year was no exception. Since their main theme was Christmas in the future, they constructed the Christmas Futurama in the alcove depicting their ideas of what this kind of Christmas would be like. Their other activities included two dances, a coat check at the Junior Prom, and a Christmas Homeroom Decorating Contest.

The stars which guided them in navigating through the school year were: Thomas Kenjarski, President; Charles Gardinier, Vice-President; Roberta Tracy, Secretary; Bunny Remick, Treasurer.

Although they are still in the formative stage, their constellation will gradually stabilize in orbit to comprise a compact and well organized heavenly body that will rise and shine brightly. They are not star-gazing when they say that they even hope to become seniors.

Front Row, Left to Right: M. Shearer, C. Schiro, P. Shank, B. Sherman, S. Shaffer, J. Sikora, J. Schmitt, D. Semo. *Second Row:* J. Seals, M. Short, J. Simiele, J. Simiele, D. Shepard, J. Smaldon, S. Shellar, P. Shepard, E. Simington. *Third Row:* T. Smith, A. Smith, C. Shirk, C. Simon, E. Simiele, R. Siringo, G. Sega, M. Schebel, N. Smith, B. Selden.

HOME ROOM TEACHERS' LOUNGE

Front Row, Left to Right: R. Tagliaferri, K. Stolo, R. Soldato, G. Straub, J. Spinelli, C. Tallarino, M. Strange, J. Stedman, J. Stevens, R. Stolo. *Second Row:* C. Tarbania, B. Spain, M. Squallace, J. Strickland, G. Stoddard, D. Tagliaferri, J. Stanwix, F. Stoddard, R. Spinelle, S. Szyper, N. Story. *Third Row:* J. Spoka, J. Stewart, E. Stabler, S. Stewart, E. Stewart, P. Stahl, J. Tanner, G. Stannard, J. Summa, C. Strom, C. Strange, E. Tagliere, D. Swetland.

HOME ROOM NORTH CAFETERIA

HOME ROOM SOUTH CAFETERIA

Front Row, Left to Right: B. Vaccaro, P. Versace, S. Treonze, R. Verdgeline, S. Urban, T. Wardwell, P. Uvanni, G. Van Gesen. *Second Row:* R. Tracy, L. Trophia, K. Tyksinski, F. Urbanski, R. Trolio, R. Versace, S. Vaccaro, P. Wardwell, K. Trabant. *Third Row:* F. Wampfler, D. Vanderbeck, W. Walter, R. Tomeo, R. Turner, M. Van Eash, G. Tripler, D. Toti. *Fourth Row:* T. Trificano, D. Van Auchen, R. Torio, J. Ujlaky, D. Townsend, D. Warcup, R. Trificana.

Front Row, Left to Right: T. D'Ambrosi, A. Cuculich, F. DeCosty, L. Davies, R. DeFlario, D. Cianfrocco, L. Corigliano, P. Dandino. *Second Row:* P. Crippen, S. Crippen, B. Colella, A. Coulter, P. Coccia, A. Coccia, E. Coccia, P. Coluccio, R. Cook. *Third Row:* P. Cianfrocco, R. Dean, B. Christie, D. Cornish, D. Commerford, D. Decker, W. Cutler, K. Crozier, D. Comins, K. Colgan, J. Costello.

HOME ROOM AUDIO VISUAL

Front Row, Left to Right: L. Hodkinson, S. Hoover, T. Jenkins, S. Johnson, S. Jacobs, C. Hitching, S. Hodierne. *Second Row:* M. Hull, C. Herter, T. Hubal, M. Hickey, C. Imler, G. Karpien. *Third Row:* K. Jeroszko, R. Kapfer, R. Jeroszko, T. Hitchcock, R. Johnson.

HOME ROOM 305

HOME ROOM SOUTH CAFETERIA

Front Row, Left to Right: K. Wilkinson, P. Yourdon, C. Whitmeyer, J. Wyher, S. Waterman, K. Wills, J. Wire, B. Yaworski. *Second Row:* J. Zellwager, J. Watson, F. Wolf, D. Young, K. Washburn, P. Waters, S. Wayman, G. Weiss, H. Ward, M. Willet. *Third Row:* C. Witchley, J. Willsey, R. Yingling, L. Wells, R. Yousekevich, D. Wojdyla, D. Weinstein, P. Wood, L. Welch, P. Zepp.

Front Row, Left to Right: S. Levine, B. McMahon, M. McNamara, A. Lubeck, C. McCann, P. Lucci, C. McClary. *Second Row:* L. Magee, C. Lyndacker, T. Madsen, N. Mallison, A. Madonia, J. Lombino, D. Lucci. *Third Row:* J. Lubeck, L. Lovier, J. Long, S. McZeal, T. Lazzara, J. Longo, F. MacLachlan.

HOME ROOM 309

HOME ROOM SOUTH STUDY HALL

Front Row, Left to Right: J. Bryden, J. Carrieri, P. Carissimo, K. Brenon, R. Caruso, E. Chmielewski, T. Carasquillo, P. Campbell. *Second Row:* G. Calicchia, C. Allen, J. Cavaretta, M. Burgdorf, B. Cadrette, J. Chmielewski, A. Cebula, L. Bitzer, P. Camino, P. Brognano. *Third Row:* B. Campanaro, J. Butte, C. Boulerice, G. Brinck, C. Carrier, R. Bonicella, J. Burlison, D. Carletta. *Fourth Row:* C. Carpenter, M. Bovi, D. Castor, J. Bovi, J. Byrnes, J. Bowen, B. Childress.

HOME ROOM LIBRARY

Front Row, Left to Right: P. Eames, S. Dunn, J. Dombrowski, J. Ernenwein, C. Eannarino, B. Emilian. *Second Row:* L. Dorety, J. Emma, J. Ellis, J. Duffy, M. Elliot, M. Evanciew, P. Duffy. *Third Row:* T. DeMare, J. Evans, R. Erb, F. DeNicolo, E. Defraine, N. Esposito, J. Egan, B. Dunn.

Front Row, Left to Right: R. Patterson, D. Pellegrino, M. Perry, A. Percival, B. Pocchiari, S. Plato, P. Pape. *Second Row:* L. Pezzulo, D. Pech, S. Phillon, J. Pacenza, R. Peraino, S. Pfluke, P. Pietras, A. Pinti. *Third Row:* R. Pangburn, B. Parry, R. Page, F. Parks, H. Petrow, J. Petrelli, H. Pendrak, S. Panasci.

HOME ROOM 323

Front Row, Left to Right: P. Guiliano, G. Golden, M. Gizzo, G. Glass, M. Gordon. P. Gisondi, L. Graves. *Second Row:* J. Gleasman, J. Grant, P. Graham, R. Gregory, R. Gray, B. Getbehead. *Third Row:* B. Groff, J. Gualtieri, M. Gruber, R. Goodman, L. Goetz, G. Gerace.

HOME ROOM 102

HOME ROOM SOUTH STUDY HALL

Front Row, Left to Right: K. Barnard, C. Benedict, J. Bartlett, J. Allen, M. Arthur, R. Benedetto, A. Bilboa, C. Behler. *Second Row:* C. Allen, S. Bartlett, G. Benjamin, R. Armento, M. Bennett, C. Arnold, L. Beckwith, J. Beckwith, C. Berndt, J. Bereza. *Third Row:* B. Beck, J. Barber, M. Ball, R. Aricco, B. Bartolotti, C. Aufer, E. Bates, R. Basile, F. Berliner, P. Ayers.

Front Row, Left to Right: J. Morgan, N. Newman, L. Neiss, J. Mosca, F. Nunhaver, D. Neasbitt, A. Monzer. *Second Row:* B. Owens, M. Mussen, G. Moore, J. Mosca, B. Orchard, E. Nold, L. Nicholson. *Third Row:* K. Mumpton, T. Murray, M. O'Brien, E. Morris, M. Niles, S. Mulga.

HOME ROOM 229

Front Row, Left to Right: C. Prevo, J. Revette, B. Remick, R. Puglio, B. Renwick, I. Pritchard, L. Reese. *Second Row:* H. Podkowka, G. Procopio, A. Pratt, J. Prozny, S. Prossner, R. Reese, C. Raines. *Third Row:* T. Procopio, R. Pritchard, J. Portman, E. Renzi, T. Remick, C. Pugliese.

HOME ROOM 324

HOME ROOM 227

Front Row, Left to Right: B. Thomas, R. Jones, T. Shea, L. Gordy, T. Church, J. Cupak. *Second Row:* D. Berube, J. Dublanica, F. Nowiski, D. Smith, D. Scott, R. Besenfelder, G. Smith.

Front Row, Left to Right: B. Sanzone, A. Ritchie, D. Rienzo, P. Schatz, S. Ruef, R. Ross, A. Rossi. *Second Row:* J. Roswig, W. Russell, N. Rogers, T. Ruby, M. Romano, W. Salmonowicz, E. Sasenbury, A. Russitano. *Third Row:* S. Richards, B. Scaccia, P. Ruby, G. Ripley, T. Sanzone, R. Rushmore, G. Rogers, V. Ruby.

HOME ROOM 333

Front Row, Left to Right: R. Garofalo, M. Felardo, C. Galluppi, J. Fletcher, G. Foulks, P. Gentile, J. Forgays. *Second Row:* J. Ferlo, D. Froio, J. Freson, R. Gentilcore, J. Francen, R. Fazio, P. Fitsik, C. Fitsik. *Third Row:* K. Fortuna, S. Evans, J. Garofalo, C. Gardinier, N. Fisher, R. Fiore, D. Fox, A. Gallo.

LIBRARY

HOME ROOM 205

Front Row, Left to Right: M. Hall, E. Hall, D. Hayes, C. Hemmes, R. Harrington, J. Harris, S. Haus. *Second Row:* K. Harris, M. Hayner, L. Hamil, L. Hassig, J. Heaney, P. Harvey, N. Herrington. *Third Row:* B. Hagerty, D. Heberlig, J. Hartman, D. Hall, S. Hayes, R. Hallmark, D. Guido.

Front Row, Left to Right: J. Masucci, G. Maurer, S. Manuele, M. Marullo, R. Mandronica, M. Martin, N. Messineo. *Second Row:* T. Manfrates, P. Mathis, S. Marcoccia, M. Malorzo, E. Minor, S. Mitchell, J. Mellen, P. Mettauer. *Third Row:* S. Mercurio, E. Mason, H. Minnich, D. Mastbaum, D. Marriott, J. Millington, J. Martin, E. Maya, A. Mitchell.

HOME ROOM 310

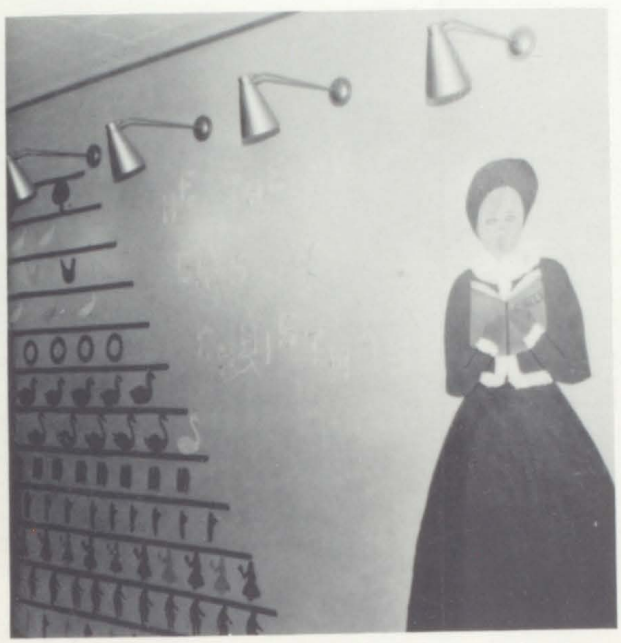

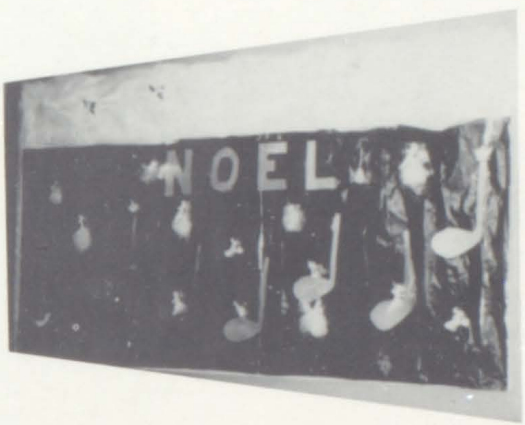

HOME ROOM 307

Front Row, Left to Right: E. Kuehlem, J. Keefe, G. Kretzer, B. Kirkham, B. Lawrence, P. Kiker, V. Kern. *Second Row:* T. Kirk, C. Kozick, C. Kurtyka, K. Knight, M. Keller, N. Kupias, S. Laird. *Third Row:* G. Kuzma, J. Lalonde, T. Kenjarski, P. Lachut, E. Kozick, C. Kleist, R. Larkin.

Will the secretary now call the Roll.

"Now let's see . . ."

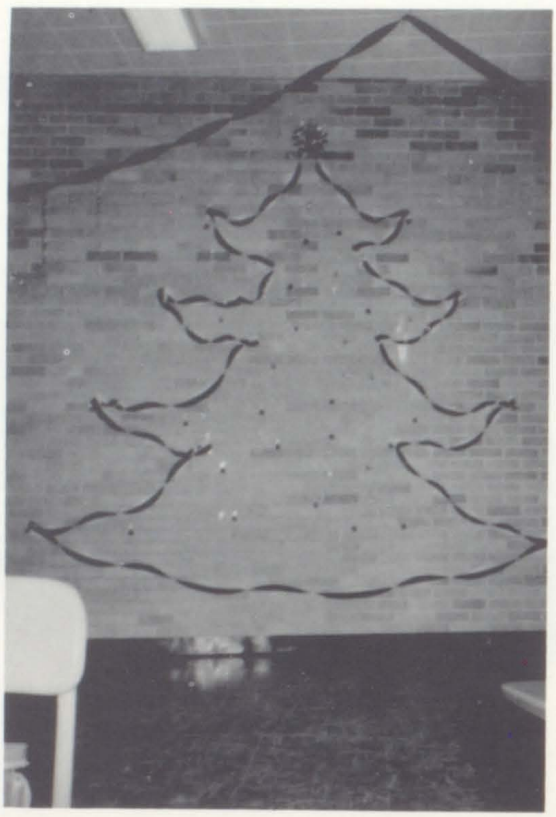

First Prize Homeroom.

Oops! Wrong book.

What! Us worry?

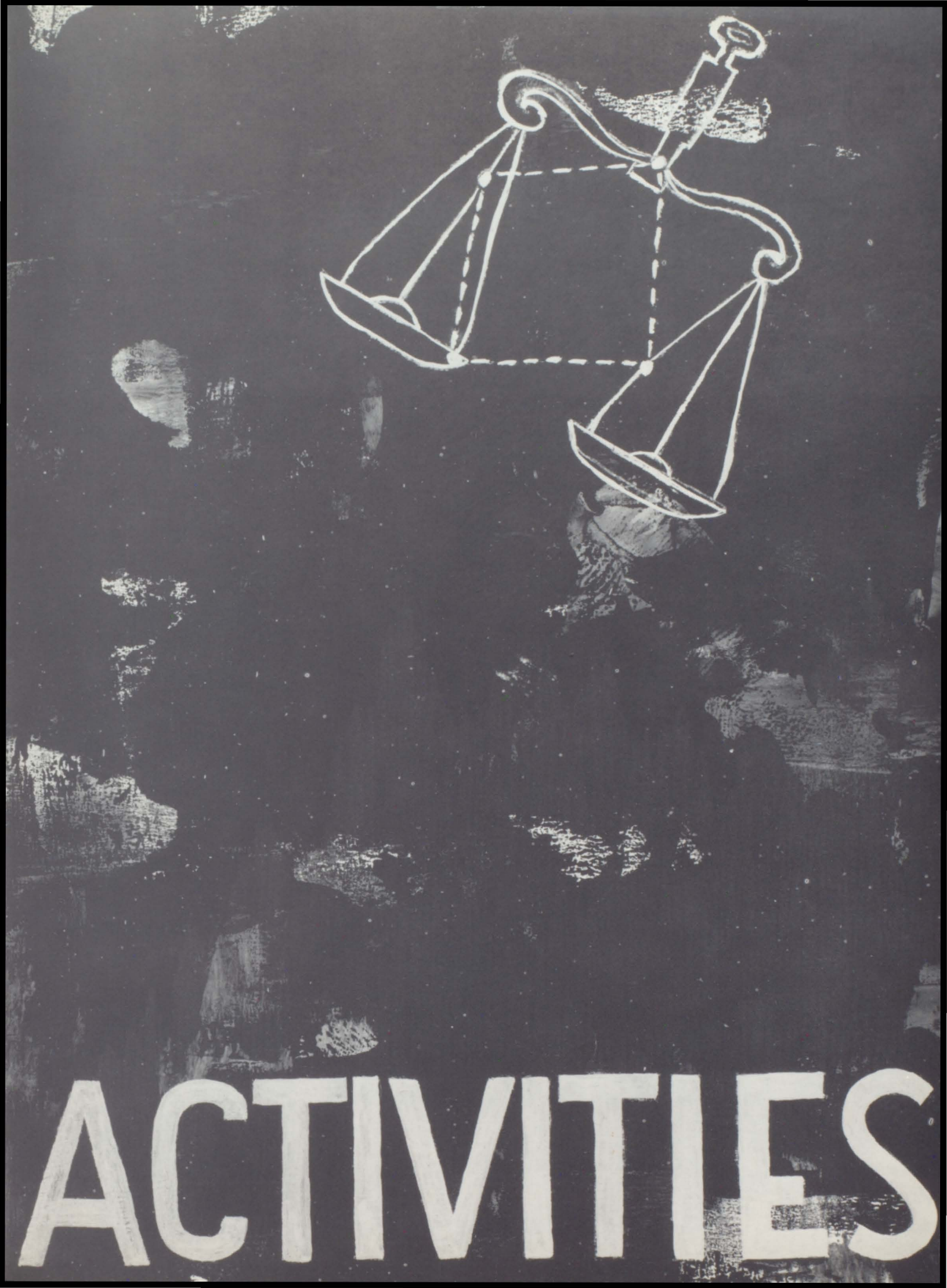
ACTIVITIES

STUDENT ASSOCIATION

Stanley Kenjarski
Senior Class President

Thomas Kenjarski
Sophomore Class President

David Grow
Junior Class President

Roberta Kahn
B.S.I. Commissioner

Rocco Versace
Student Association President

The Student Association regulates student activities and promotes the general welfare of its members. Miss Kingsley, Coordinator of Student Activities, is the supervisor of this association. Under her guidance, The Student Association initiated the following activities: the clean-up campaign, the Polio Drive, dances, the Jazz Concert, Talent Show, and graduation plans. Also, this association is sponsoring an award for the best driving student.

Barbara MacLeod
Inter-Club Council President

Esther Burgdorf
Student Association Vice-President

Susan Mammosser
Student Association Secretary

Front Row, Left to Right: D. Simpkins, C. Johnson, B. MacLeod, P. Paige, K. Reese, C. Franco. *Second Row:* C. Weidenfeller, J. Thayer, J. Guaspari, T. Belicki, R. Versace. *Third Row:* M. Evola, L. Abdou, G. Cregel, M. Cahill, D. Salce, R. Valentine.

Rocky Versace

Esther Burgdorf

STUDENT COUNCIL

Under the able leadership of Miss Louise Kingsley, the Student Council, consisting of homeroom chairmen and Student Association officers, is one of the most influential organizations at Rome Free Academy. Ideas proposed by the cabinet are brought to the council where each home room has equal representation in voting on these ideas.

This year the council has sponsored such projects as a clean-up campaign, a talent show, and the Jazz Concert.

Susan Mammosser

First Row, Left to Right: J. Stevens, P. Shank, M. Wayman, D. Jenny, S. Mammosser, J. Ritchie, C. Gibson, G. Maurer. *Second Row:* B. Remick, E. Nold, L. Magee, M. Bennet, S. Panasci, S. Faro, G. Coy, R. Tracy, M. Bradigan. *Third Row:* S. Burneko, R. Weiss, D. Andrea, S. Frisillo, F. Lesewski, D. Grow, L. Gordy, S. Jacobs. *Fourth Row:* T. Kenjarski, D. Townsend, S. Schneible, T. Spargo, D. Commerford, M. Ruby, F. LoRusso.

Mr. Harold Moe

INTER-CLUB COUNCIL

First Row, Left to Right: G. Van Gesen, D. Simpkins. *Second Row:* D. D'Aiuto, R. Morganti, M. Lopushinsky. *Third Row:* D. Dyke, B. MacLeod, M. Singleton, J. Guaspari, L. Williams. *Fourth Row:* R. Kahn, R. Valentine. *Fifth Row:* A. Ciotti.

The Inter-Club Council, sponsored by Miss Louise Kingsley, made up of elected representatives from each club, co-ordinates the activities of the various school clubs. Members bring their club problems to be discussed during the meetings. This year the club sponsored displays in the lighted bulletin board. These displays, put up by the club's members, show the other students what their clubs are doing.

HONOR SOCIETY

The Rome Chapter of the National Honor Society, directed by Miss Louise Kingsley, is composed of those worthy students elected on the basis of the following qualities: scholarship, leadership, character, and service.

The group conducts the Thanksgiving Drive, serves as assembly ushers, and introduces college representatives.

First Row, Left to Right: D. De Vito, G. Bielby, A. Grant. *Second Row:* A. Laufer, D. Cardillo, P. Paige, M. Evola, P. Gawarecki. *Third Row:* S. Lobenhofer, P. Snyder. *Fourth Row:* J. Gordon, R. Kahn, S. Kenjarski, J. Arthur, H. Baker, P. Bates, J. Guaspari, N. Testani. *Fifth Row:* R. Hammond, A. Davis. *Sixth Row:* C. Denti.

DRAMATICS CLUB

First Row, Left to Right: B. Kanoff, V. Guggi, B. Zingerline, C. Derrick, J. Deeble, L. Tamburino, B. Finnegan, D. Vercelloni, D. Simpkins. *Second Row:* S. Land, S. Giardino, L. Fitler, F. Wolf, L. Marchione, T. Jones, J. Eannarino, S. Mammosser, J. Atkinson. *Third Row:* M. Lopushinsky, P. Versace, J. De Santis, C. Williams, B. Bailey, L. Malone, K. Gemberling, M. Destito, J. Gordon, L. Cooper. *Fourth Row:* J. Alexander, L. Smith, R. Vandersloot, W. Shilling, F. Pfeiffer, C. Young, J. Pugh, D. Birnie, R. Jones.

"Amateurs at work!" may have been the sign posted on the door of the auditorium while ambitious, theater-interested students planned and plotted to present entertainment for their fellow classmates. The Harlequins, RFA's dramatics group, this year presented two one-act plays: a drama, "The Game of Chess," and a comedy, "The Flattering Word." Under the guidance and supervision of Miss Edith Stack, members have gained valuable experience in all phases of theater arts.

HISTORICAL CLUB

First Row, Left to Right: C. Derrick, K. Besenfelder, S. Mammosser, M. Singleton, L. Cooper, L. Rizzuto, V. Singleton, J. Sobik, J. Eannarino, B. Zingerline, D. Henry. *Second Row:* D. Dodge, L. Fitler, J. Gillette, L. Malone, C. Smith, L. Hagerty, B. Bailey, P. Versace, T. Jones, C. Williams, J. Ritchie. *Third Row:* C. Williams, S. Burneko, T. Ceresoli, J. De Santis, J. Alexander, R. Kells, D. Birnie, P. Smith, D. Andrews, E. Manwaring, K. Gemberling, S. Frank. *Fourth Row:* B. Hagerty, F. Pfieffer, L. Smith, S. Kenjarski, G. Givson, P. De Santis, J. Pugh, W. Schilling, W. Feldman, G. Hallmark. *Fifth Row:* C. Denti, R. Boc, P. Black, S. Hallmark, J. Killup, S. Liberato, C. Young, R. Vandersloot.

Although the Historical Society was founded only last fall under the sponsorship of Mr. Gilbert W. Hagerty and Mr. Edward C. Ball, it has already become a senior chapter of the Yorker Club and has established itself with the Fort Stanwix Museum. The purpose of the society is to stimulate an interest in history, particularly that of the Rome area. Members are working on special projects according to their interests besides helping Mr. Hagerty, director of the Fort Stanwix Museum. At the end of the year, the society gives awards to those members who have contributed outstanding service.

ICI ON PARLE FRANCAIS

First Row, Left to Right: A. Munzer, B. Finnegan, V. Merola, J. Van Etten, B. Dixon, D. De Vito, C. Bennett, P. Fontana, V. Guggi. *Second Row:* L. Petinelli, K. Kinna, S. Land, L. Neiss, P. Palombi, T. Wardwell, J. McCale, R. Giambona, B. Kanoff, B. Zingerline. *Third Row:* D. Glasso, D. D'Aiuto, M. Gattari, P. Puglio, L. Cooper, J. Eannarino, A. Laufer, P. Pendleton, J. Coote, M. Destito, L. Pomilio. *Fourth Row:* S. Mitchell, L. Donato, L. Fitler, D. Dyke, S. Slobodian, J. Guaspari, C. Borden, D. Cardillo, C. Williams, M. Farnsworth, N. Stevens. *Fifth Row:* B. Bitzer, B. Adolfi, A. Davis, A. Knight, C. Denti, R. Stanton, R. Vandersloot, B. Weidenfeller, D. Grow, M. Mallison, A. Coccia.

The French Club, under the guidance of Miss Katharine M. Clarke and Miss Ruth E. Barnard, presented a program for the year that sought to better acquaint its members with France and her people. The frequent oral participation of all students in the club was encouraged at the meetings which were held entirely in French. As in the past, the Spring Banquet was the highlight of this organization's activities.

DEUTSCHE VEREIN

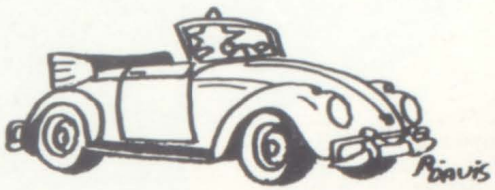

Front Row, Left to Right: L. Sanders, R. Kahn, R. Murphy, M. Sarkozy, R. Thrasher. *Second Row:* R. Pullease, D. Pettinelli, S. Cerjan, L. Smith, R. Versace, H. James. *Third Row:* T. Bielicki, R. Lucci, V. Rizzo, S. Hallmark, S. Schneible, P. DeSantis.

The goal of the German Club, which is sponsored by Miss Harriet Blood, is to provide an organized framework on which second- and third-year German students, who so desire, can add depth to their Germanic backgrounds, through practice in oral skills and exposure to German "Kulturkunde." The work of German authors, the music of famous German composers, letters written to and from Germany—all these activities can be experienced by German Club members who are willing to put forth the effort.

Hic Linguam Latinam Legimus

First Row, Left to Right: G. Bielby, D. Dague, P. Palombi, K. Besenfelder, A. Grant. *Second Row:* M. Sanzone, *Inter-Club Council Representative;* R. Cinna, P. Gawarecki, D. Birnie, L. Cooper, J. Seager, M. Destito. *Third Row:* P. Paige, *Secretary-Treasurer;* B. Adolfi, *President;* P. Bates, *Vice-President;* H. Baker, J. Arthur, R. Green, E. Moore.

The Latin Club, under the sponsorship of Miss Mae Austin, is composed of students who have passed Latin III or are now taking it. In its monthly meetings this club has had programs concerning the Roman festivals and amusements, a Roman day, the Conspiracy of Catiline, and has enjoyed skits and games.

BSI BULLETIN

Front Row, Left to Right: B. Finnegan, M. De Marco, B. Emilian, B. Kanoff, D. DiCaprio, N. Cianfrocco, K. Bennett, C. Knight, C. Vaccaro. *Second Row:* R. Caruso, D. D'Aiuto, R. Carro, S. Mammosser, B. Zingerline, B. Dixon, L. Pomilio, P. Joanis, A. Grant. *Editor. Third Row:* D. Swetland, K. Kinna, P. Stevenson, E. Goodsell, J. Smith, D. Hastings, H. Pazdur, J. Seals, M. Sparks, R. Wayman. *Fourth Row:* P. Graham, S. Mitchell, T. Jones, J. Eannarino, L. Cooper, P. Grems, C. Williams, L. Fitler, M. Murray, M. Pendleton, C. Grimes. *Fifth Row:* E. Moore, G. Sega, G. Jenkins, S. Kenjarski, T. Kenjarski, C. Young, P. Burkhart, R. Versace, M. Mallison, L. Malone, M. Fischer.

The bulletin division of the Bureau of School Information is responsible for writing and compiling informative and entertaining articles for the enjoyment of the student body.

BSI TYPISTS

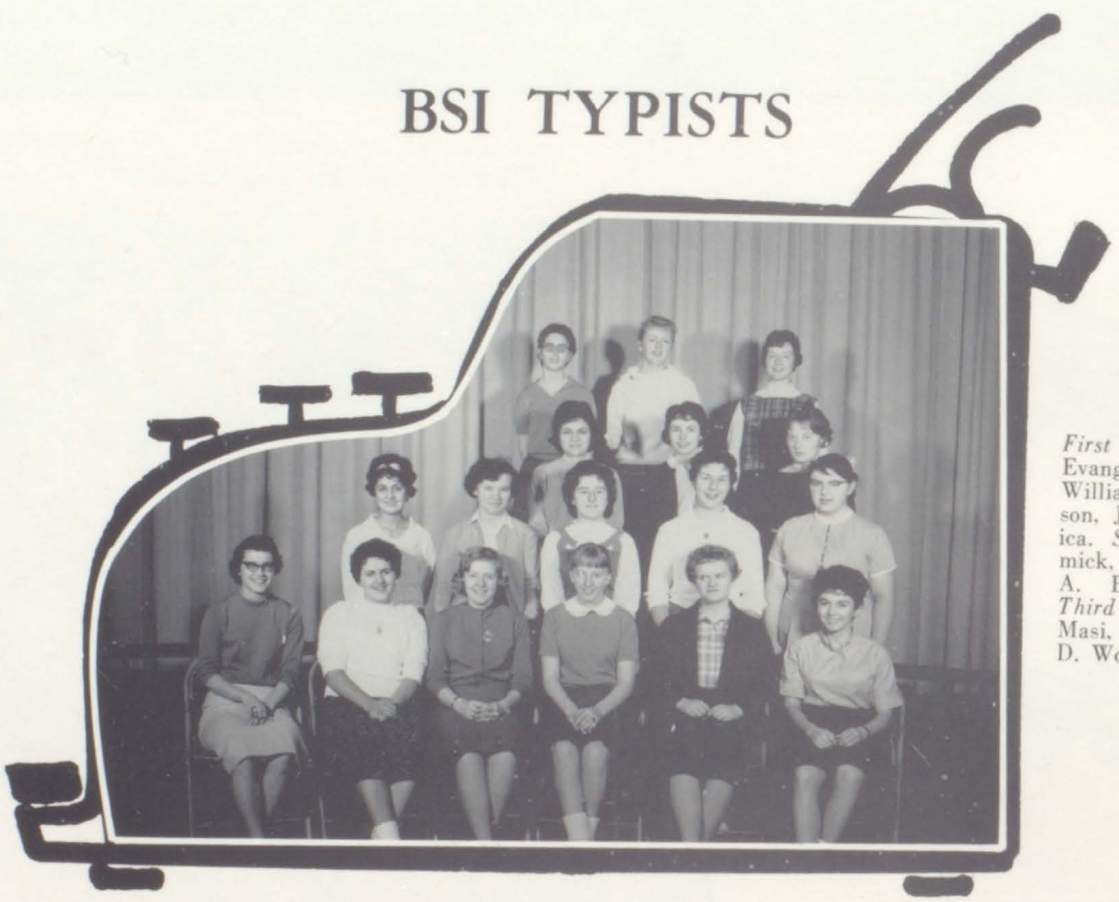

First Row, Left to Right: E. Evangelist, C. Belmont, P. Williams, *Head;* P. Stevenson, J. Wilcox, P. Mondronica. *Second Row:* M. Stromick, R. Jahnke, K. Paquette, A. Busyczak, P. Hayner. *Third Row:* L. Marchione, D. Masi, J. Wood. *Fourth Row:* D. Wood, L. Holtz, J. Hayes.

The typist division of the Bureau of School Information types up all the material that is sent to the local newspaper, and all the material of the bulletin division.

BROADCAST

The B.S.I. Broadcast Division broadcasts all information pertinent to the normal activity of the school, such as announcements for dances, campaigns, etc. It provides the student body and faculty with information concerning school activities.

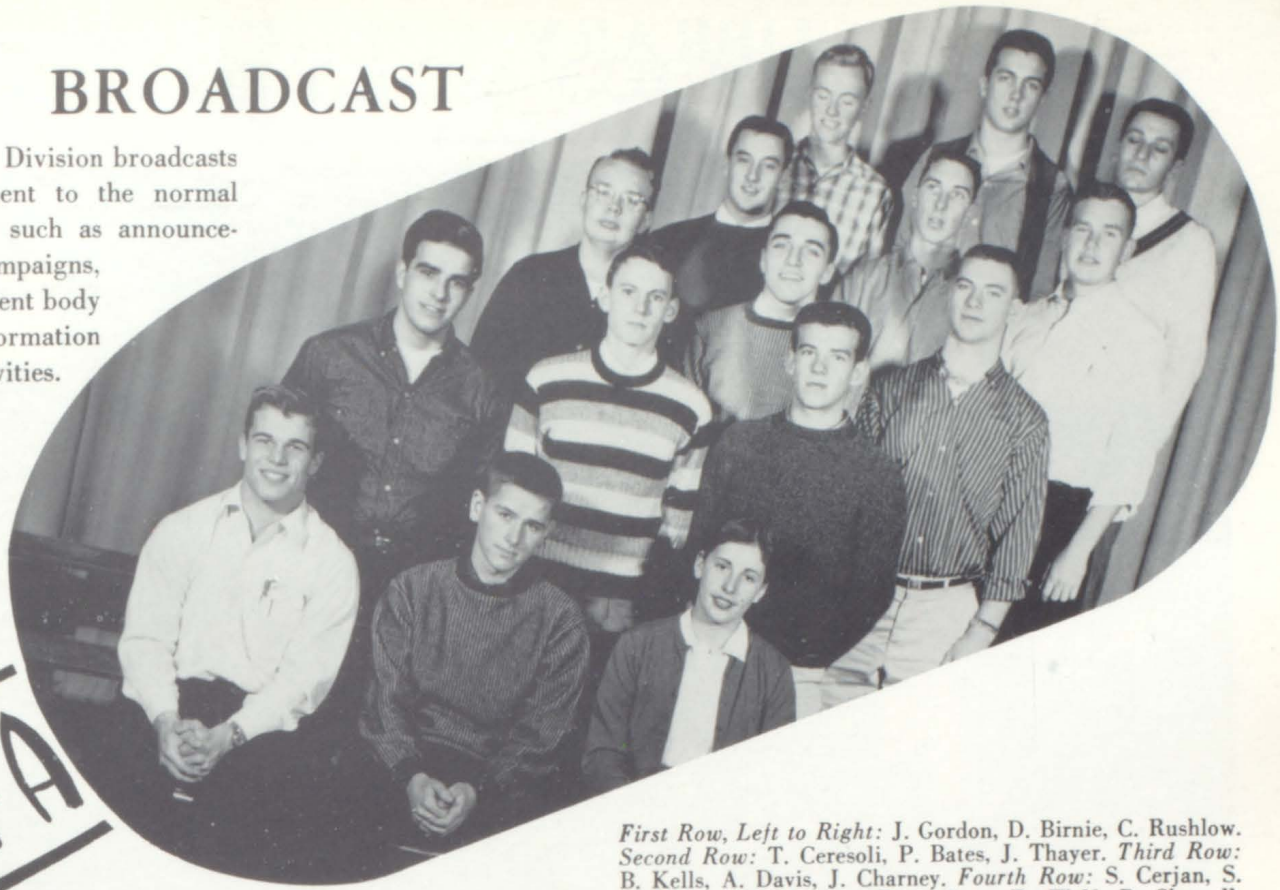

First Row, Left to Right: J. Gordon, D. Birnie, C. Rushlow. *Second Row:* T. Ceresoli, P. Bates, J. Thayer. *Third Row:* B. Kells, A. Davis, J. Charney. *Fourth Row:* S. Cerjan, S. Kenjarski, M. Carrier. *Fifth Row:* R. Wolf, B. Sherrell, Alvin Davis, *Commissioner.*

BSI PRESS

The B.S.I. Press Division gathers news-worthy items that occur at RFA and dispatches them to the local newspapers daily. Mrs. Marjorie Perry is the adviser for the four divisions of the Bureau of School information.

First Row, Left to Right: E. Shea, B. Kanoff, G. Bielby, C. Grogan. *Second Row:* S. Frank, K. Besenfelder, C. Rushlow, C. Grimes, D. D'Aiuto. *Third Row:* A. Grant, A. Laufer, P. Gawarecki, D. Cardillo, J. Gordon. *Fourth Row:* E. Moore, R. Greene, G. Sega, J. Gillett. *Fifth Row:* R. Kahn, P. De Santis, C. Denti, *Press Editor;* C. Young.

LIBRARY COUNCIL

Front Row, Left to Right: C. Colangelo, K. Vaccaro, L. Tamburino, S. Dunn, B. Dixon, M. Urtz, C. Nelson, J. Pisano. *Second Row:* D. Darkangelo, B. Zingerline, N. Brennan, R. Jahnke, P. Treonze, V. Tonni, J. Kwasniewski, L. Rizzuto, J. Ritchie. *Third Row:* B. Kinne, A. Pugliese, P. Snyder, C. Grimes, R. Morganti, T. Manfrates, P. Aricco, A. Percival. *Fourth Row:* S. McNamara, M. Murray, S. Miller, M. Stabler, T. Madsen, H. Podkowka, T. Jones. *Fifth Row:* K. Trabant, S. Prossner, L. Malone, V. Mastrocco, J. Tuffey, J. Chmielewski, C. Williams.

Front Row, Left to Right: D. Ferguson, P. Gentile, M. Murabito, B. Remick, C. Brennon, S. Plato, C. Grogan. *Second Row:* P. Bishop, D. Henry, C. Dofturt, R. Killingbeck, M. Singelton, M. Mussen, T. D'Ambrosi. *Third Row:* S. Cole, E. Goodwill, P. Shepard, C. Prenata, M. Mathis, G. Presnall, H. Kobelia. *Fourth Row:* L. Cooper, D. Grimes, C. Strom, D. Masi, C. Wyre, P. Gawarecki, L. Fitler. *Fifth Row:* L. Williams, F. Wolfe, C. Senus, C. Haley, M. Mallison, S. Riedel, G. Brown.

1960

The Library Council, under the guidance of Mrs. Franklin W. Pelkey and Mrs. Everett Arthur, was established to enable its members to learn library procedure by helping the librarians with their duties. Both boys and girls may belong, and each student is expected to work at least once a week in the library on some special project. Among their duties members must check books and shelve them, write and deliver overdues, take slips to study halls each period, and work on bulletin boards. Meetings are called during activity periods. There are usually two parties or get-togethers during the year.

RED CROSS COUNCIL

Front Row, Left to Right: J. Stevens, N. Salce, S. Grogan, S. Levine. *Second Row:* P. Guliano, D. Neasbitt, C. Nelson, K. Bennett. *Third Row:* D. Civitelli, D. Pellegrino, S. Dunn, P. Treonze. *Fourth Row:* S. Shaffer, C. Howell, P. Fontana, P. Kiker, M. Coleman, S. Hoover, C. Harris, J. Coote. *Fifth Row:* R. Morganti, C. Boswell, K. Besenfelder, W. Salamonowicz, B. Scaccia, C. Johnson, M. Burgdorf, L. Mitchell. *Sixth Row:* L. Chyrywaty, C. Rushlow, S. Frank, L. Coluccio, L. Pomilio, M. Socmosta, S. Latimer, P. Versace. *Seventh Row:* P. Grems, J. Mosca, S. Laird, G. Mowers. *Eighth Row:* J. Tuffy, E. Manwaring, S. Lutwin, C. Smith. *Ninth Row:* D. Pratt, F. Fitch, R. Tomio, M. Mallison. *Tenth Row:* C. Mackin.

This year the Red Cross Council, under the leadership of Miss Katharine Clarke, held its annual drive for money in the fall. The largest goal ever set was $375, and this amount was received. A chest filled with health, educational, and personal supplies for 44 students was sent to a school in an underprivileged area of the world. The recipient of this chest is determined by the National Red Cross Committee.

The group made a friendship album to be sent to another country telling them about life in America and in our own city of Rome.

Members started something new in connection with local work. Each adopted a grandmother in one of the ladies' homes in Rome, sending her gifts at Christmas and on her birthday, sending occasional cards, and going to visit her.

ORCHESTRA

The Rome Free Academy Orchestra trained by Mr. Victor Gomez tries to serve two purposes. First, it provides an opportunity for the young people, who play a stringed musical instrument, to perform with a music organization. It also gives an opportunity to twenty students of the band to play with the orchestra. These band players, woodwind, brass and percussion, are chosen to play. Among the school functions that the orchestra plays at are: the Senior Play, the School Music Festival, annual spring contest, and PTA Founders Day. Other music programs are held in the various elementary and junior high schools. The orchestra also has been engaged to perform for various organizations outside of school. One interesting post script is that some of the students who have played with the orchestra, band, and choir have been accepted in various music schools throughout the country.

RFA Orchestra Members are: Violin: C. Smith, D. Toti, D. Pellegrino, P. Versace, M. Sarkozy, J. Wasser, P. La Bella, C. Wheeler, S. Szyper, M. Martin, K. Kinna, M. Elliot, L. Pomilio, P. Grems, E. Shea. *Viola:* R. Cina, P. Snyder, B. Kanoff, N. Hart, M. Ennett. *String Bass:* B. Lado, B. Tracy, S. Owens. *Cello:* J. Maura, S. Latimer, G. Jenkins, J. Gifford, J. Fletcher. *Flute:* L. Sciarillo, F. Franco. *Oboe:* S. Freed. *Clarinet:* G. Bielby, J. De Prospero, L. Geller. *French Horn:* B. Mulga, P. DelPiano, B. Hammond. *Percussion:* B. Coppola, J. Alexander, S. Mulga, C. Howell, J. Tamburino. *Trumpet:* Grace Simington, J. DeGrazio. *Trombone:* L. Salob, J. Seager. *Tuba:* D. Gulla. *Conductor:* Mr. Victor Gomez.

BAND

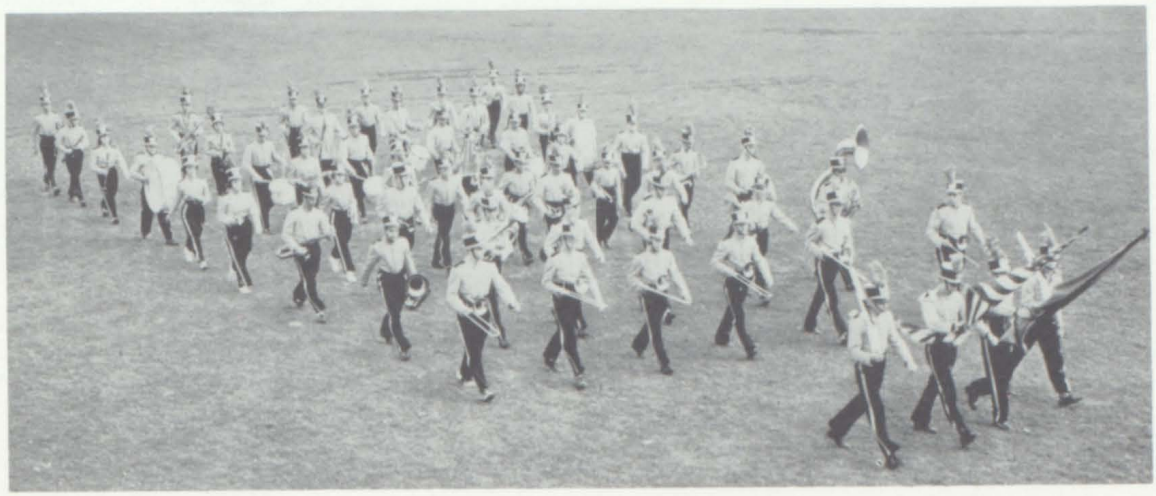

J. Alexander, D. Barrow, K. Besenfelder, G. Bielby, R. Bielby, R. Boc, C. Carletta, R. Coppola, J. Cortese, J. DeCristo, J. DeGrazio, C. Dekker, P. DelPiano, P. DelPiano, J. DeProspero, W. Esch, W. Geldman, F. Franco, S. Freed, L. Geller, C. Gibson, W. Gilstrap, D. Girds, D. Gulla, R. Hammond, G. Heburn, C. Howell, R. Johnson, R. Kilbourn, G. Kretser, E. Kuehlem, A. Mario, D. Marriott, P. Merola, J. Martin, R. Mulga, S. Mulga, M. O'Brien, B. Orchard, D. Pratt, V. Pekola, O. Riolo, L. Salob, L. Sciarillo, J. Seager, E. Simington, G. Simington, J. Stoddard, D. Tagliaferri, A. Tamburino, J. Tamburino, D. Toti, W. Tracy, A. Troia, J. Urtz, R. Valentine, L. Weston.

The RFA Band, under the direction of Mr. John Wise, has greatly bolstered the school spirit by its unique performances at half time during our football games. The students of RFA have also enjoyed the concerts performed before the student body throughout the school year.

MAJORETTES

Front Row, Left to Right: J. Bowers, L. Bowers. *Second Row:* S. Anderson, B. Owens, C. Johnson, L. Rizzuto, N. Cook, J. McCale, L. Brower, C. LoRusso, C. Buell, R. Cina, J. Plato, H. LaMonica, H. Podkowka, J. Kwasnieski, C. Strom, F. MacLachlin, M. Scaccia.

Leading the RFA Band, we always saw Jackie Bowers and her talented twirlers. This lively group not only added a fresh splash of color to our football games, but also promoted enthusiasm and school spirit.

Front Row, Left to Right: A. Munzen, S. Doolittle, V. Kern, D. Colangelo, B. Kanoff, N. Burdick, D. Vercelloni, S. Levine. *Second Row:* S. Shaffer, C. Howell, M. McNamara, K. Harris, P. Wardwell, D. Jenny, L. Tamburino, S. Dunn, L. Sciarillo. *Third Row:* J. Ortolano, C. Rushlow, P. Hayner, B. Leeseberg, C. Kurtyka, J. Francen, C. Borden, G. Jones, R. Tracy, A. Pugliese. *Fourth Row:* M. Scaccia, C. Lyndaker, C. Izzo, T. Sanzone, M. Cahill, R. Burth, D. DeBonzo, A. Hammon, D. Ferguson. *Fifth Row:* L. Holtz, J. DeSimone, R. Fiore, R. Rutkowski, D. Hall, S. Galluppi, A. Galluppi, S. Prossner.

Front Row, Left to Right: J. Morgan, S. Wagner, C. Colangelo, K. Knight, P. Colangelo, P. Lucci, E. Chemielewski, P. Gentile. *Second Row:* P. Graham, K. Paquette, L. Myslinski, B. Colella, B. Commerford, E. Owens, K. Reese, L. Neiss. *Third Row:* W. Dunn, J. DeSantis, R. Tomeo, R. Hallmark, E. DeFraine, G. Brinck, R. Meiss, S. Richards, G. Kiker. *Fourth Row:* P. Galluppi, S. Wampfler, S. Laird, S. Burneko, S. Evans, N. Yakobiszyn, T. Wolf, M. Ball. *Fifth Row:* P. Froschauer, L. Hollenbeck, G. Stabler, W. Pritchard, K. Keeler, R. Owens, H. Dunn, J. Ujlaky, R. Sharrow.

The A Cappella Choir, under the direction of Mr. William Moonan, sang on television in October for a special Veterans' Day Program. They also sang in an assembly at Christmas time for the faculty and students. In the spring they competed in the N.Y.S.S.M.A. Festival.

FUTURE TEACHERS OF AMERICA

Front Row, Left to Right: T. Sanzone, D. Pettinelli, C. Young, C. Denti, T. Sobik, S. Liberato, P. DeSantis, F. Pfeiffer, R. Kells. *Second Row:* C. Knight, G. Bielby, M. DeMarco, D. DiCaprio, S. Shaffer, B. Zingerline, S. Wagner, V. Guggi, B. Lewis, S. Freed. *Third Row:* B. McMahon, J. Ritchie, H. Pazdur, N. Cianfracco, D. D'Aiuto, C. Belmont, D. Dague, L. Rizzuto, K. Calandra, L. Geller, P. Smith. *Fourth Row:* P. Palombi, P. Mathis, B. Remick, K. Kinna, J. Atkinson, N. Jones, E. Goodsell, C. Howell, M. Scaccia, T. Wardwell, D. Rienzo. *Fifth Row:* P. Snyder, C. Preneta, A. Laufer, S. Latimer, J. Gillette, S. Slobodian, T. Jones, L. Tyksinski, L. Fitler, D. Cardillo, M. Pendelton, C. Grimes. *Sixth Row:* L. Williams, J. Guaspari, J. Hayes, M. Serra, K. Gemberling, J. Tuffey, C. Senus, L. Donato, C. Williams, B. MacLeod, P. Versace.

The Francis Bellamy Chapter of the Future Teachers of America is now in its fourth successful year at RFA. The club, sponsored by Mrs. Jean Akers and Mr. Bruce Benedict, consists of students who are interested in the teaching profession as a career. The members are given the opportunity to do practice teaching throughout the Rome schools under the student teaching program. The club has raised funds by sponsoring school dances. The funds are being used for their annual trip, this year to Oswego State Teachers College.

FUTURE NURSES OF AMERICA

Front Row, Left to Right: C. Grogan, P. Mandronico, S. Rezsnyak, V. Guggi, J. Wassar, S. Pope, J. Revette, B. Remick, T. Balzano, E. Evangelist, B. Chmielewski, L. Graves, M. Shearer. *Second Row:* L. Chrysler, P. Fontana, K. Vaccaro, M. Bradigan, S. Waterman, J. Deeble, S. Pollard, M. Fadel, L. Tamburino, C. Serra, D. Clark, C. Chrysler, R. Saldato. *Third Row:* D. Fromey, V. Tonni, E. Nold, K. Reese, S. Resznyak, J. Mellen, J. Bowers, C. Evans, C. Wakefield, J. Sharpe, J. Staffer, P. Tonni, B. Dixon. *Fourth Row:* S. Szyper, E. Tomeo, J. Freson, H. Podkowka, D. Sasenbury, Loretta Marchione, J. Gifford, R. Morganti, L. Chrywaty, D. Henry, J. Fletcher. *Fifth Row:* C. Keller, B. Colella, J. Gillette, R. Cina, R. Reese, M. Slagel, P. Graham, C. Williams, B. Kaskiew, B. Kaskiew, J. Beckwith. *Sixth Row:* M. Ferrucci, P. McDonald, S. Thron, N. Hart, H. Clinton, E. Manwaring, R. Greene, R. Kahn, S. Evans, M. Stabler, L. Hagerty, S. Sheller, N. Testani.

The Future Nurses of America, under the sponsorship of Mrs. Loretta Wolzmuth and Mrs. Frances Case, is for the girls of Rome Free Academy who are interested in nursing as a career. This past year the main activity of the club has been the volunteer program at Rome Hospital, where every member works for a few hours every week. There are also trips every year to area hospitals and this year there was a special overnight trip to Faxton Hospital in Utica.

The club also holds socials and entertains guest speakers throughout the school year.

FUTURE HOMEMAKERS OF AMERICA

Front Row, Left to Right: K. Paquette, D. Wood, Mrs. Graves, *Advisor;* B. Stagner, V. Tonni. *Second Row:* J. Lyndaker, M. Fadel, M. Socomosta, M. Murabito. *Third Row:* J. Beckwith, K. Davis, A. Percival, K. Lovett, E. Evangelist. *Fourth Row:* B. Kaskiew, B. Kaskiew, D. Dodge, S. Thron, A. Gruber.

Front Row, Left to Right: P. Gentile, W. Salamonowicz, F. Salvaggio, R. Benedict. *Second Row:* L. Graves, R. Janke, C. Wheeler, J. Wasser. *Third Row:* S. Parry, M. Mussen, R. Yousey, M. Stromick. *Fourth Row:* G. Kiker, M. Skinner, M. Slagel, L. Cooper.

Future Homemakers of America now in its thirty-first year as a democratic service organization, welcomes all girls and directs their energies into school service and community activities. The club promotes wholesome fun and has outside speakers. Members attend fall and spring rallies and state meetings to contact other chapters. The pet project still is bringing cheer to shut-ins in the nursing home.

BLOCK R CLUB

The Block "R" Club, sponsored by Coach George Flood, is composed of varsity letter winners. The club was responsible for the programs sold at the football games and for the candy sold at the basketball games and wrestling matches. The aim of the Block "R" Club is to promote interest in athletics at RFA and to develop leaders and good sportsmanship in this field.

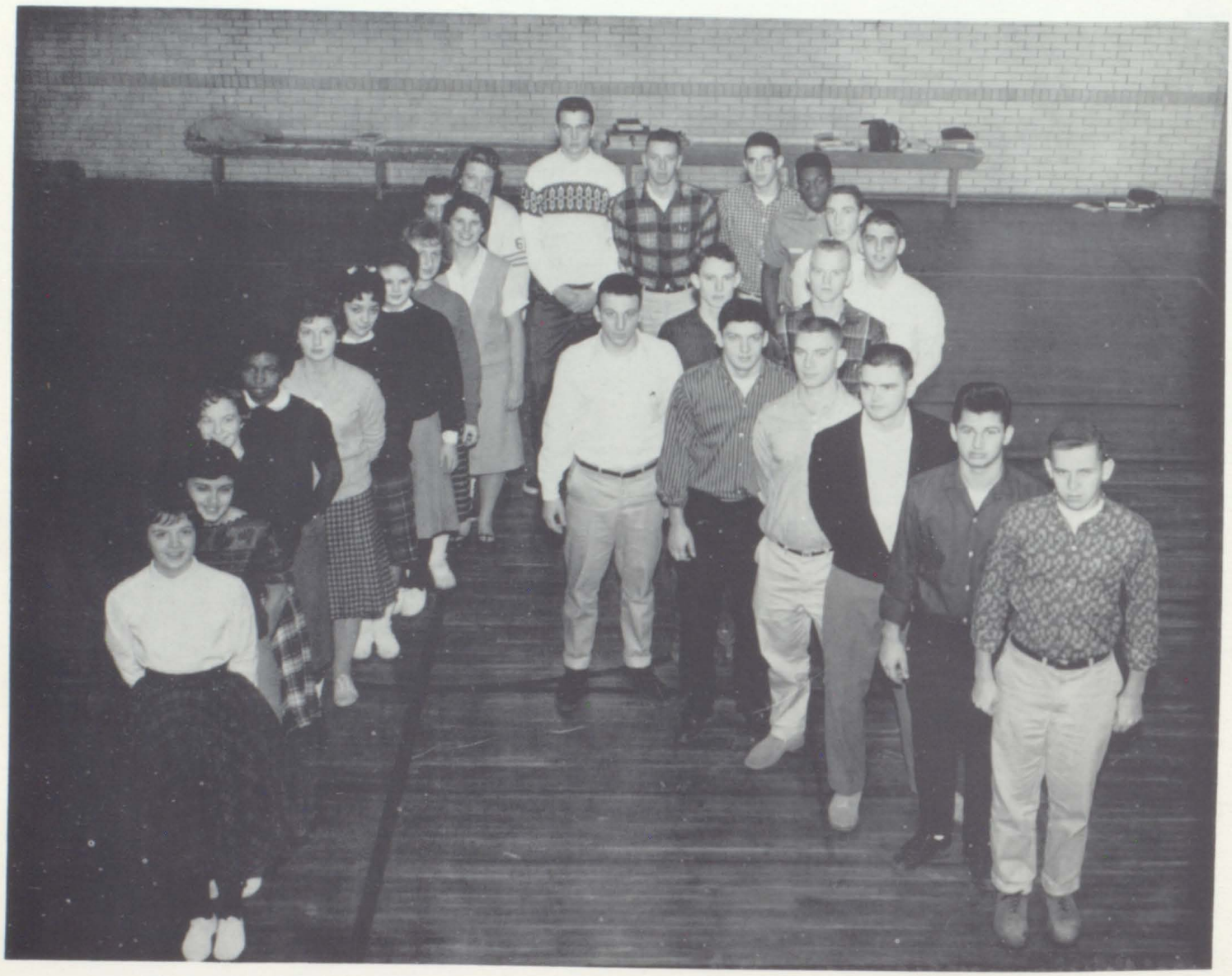

Follow the R Front to Back: B. Giardino, D. DeVito, J. Atkinson, C. Evans, A. Laufer, D. Summa, E. Burgdorf, M. Evola, L. Wardwell, J. Sobik, P. Green, B. Sherrell, R. Rienzo, T. Spargo, J. Parker, S. Kenjarski, R. Franze, T. Bielicki, P. Bates, R. Valentine, A. Frisillo, J. Charney, B. Blocher, R. Dellork, J. Mathis.

HI-Y

Hi-Y was formed to create and maintain better Christian character. The weekly meetings are held at the Y.M.C.A. where members practice parliamentary procedure. The group has sponsored several dances throughout the year.

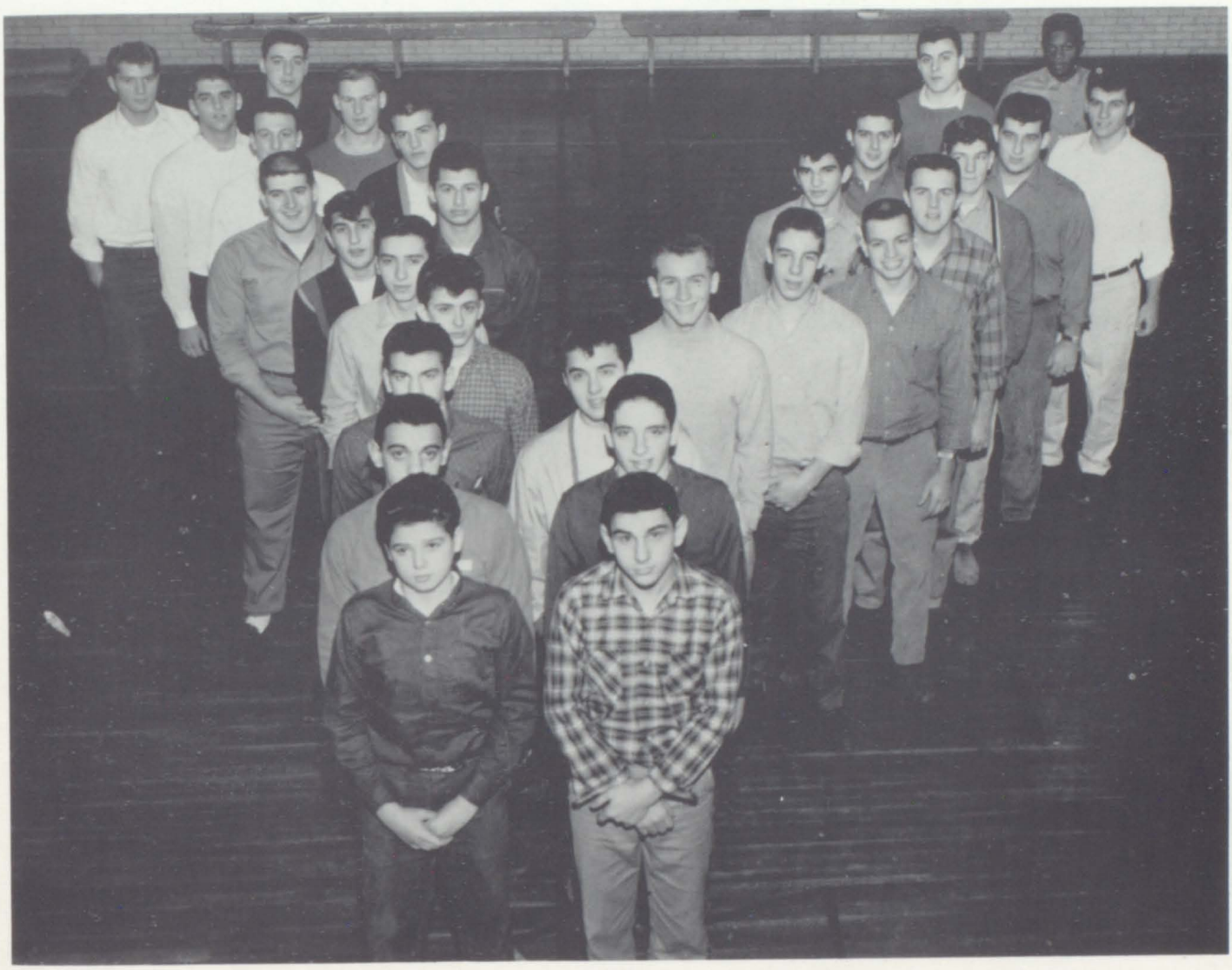

First Row, Front to Back: A. Bartolotti, R. Froio, F. De Costy, T. Fiorini, J. Carollo, B. Vinci, V. George, R. Valentine, R. Franz, V. Grieco. *Second Row:* R. Dellork, J. D'Amore, M. Evola, J. Bovi. *Third Row:* J. Giarusso, L. DeLutis, M. Tardugno, F. Lisewski, J. Burlison, F. Retrossi, J. Tofani, C. Izzo, J. Pinti, A. Grieco. *Fourth Row:* Paul Montana, D. Salce, P. DelPiano, J. Parker.

GYM LEADERS

First Row, Left to Right: J. Pisano, S. Doolittle, P. Pour, C. Serra, T. Balzano, K. Bauer, B. Lewis, C. Nelson, M. Urtz, C. Vaccaro. *Second Row:* C. Knight, E. Evangelist, N. Testani, S. Summa, L. Tamburino, L. Sciarillo, P. Arrico, L. Pettinelli, D. Simpkins, K. Bennett. *Third Row:* D. Vercelloni, V. Tonni, P. Palombi, N. Brennan, K. Vaccaro, S. Lobenhofer, C. Keller, A. Pugliese, K. Reese, L. Coluccio, M. Williams, R. Jahnke, C. Olnas. *Fourth Row:* S. Slobodian, G. Simington, C. Johnson, S. Keefe, M. Destito, M. Sanzone, N. Jones, J. Ruch, G. Tillock, A. Laufer, C. Howell, H. Pazdur. *Fifth Row:* C. Wakefield, J. Kochon, P. Paige, S. Miller, S. McNamara, L. Yakobiszyn, C. Borden, B. Commerford, P. Corradino, N. Cook, M. Stabler, B. DeHimer, J. Groff. *Sixth Row:* J. Halpin, L. Williams, S. Montalbano, B. MacLeod, H. Clinton, G. Sega, P. Burns, M. Mallison, P. Rebisz, B. Adolfi, J. Guaspari, D. Masi, L. Sanders.

The Gym Leaders Club is composed of girls who assist the gym teachers during gym period. The club has a large enrollment and is separated into a club for each class level. Miss Callahan is the advisor for the Sophomore Club; Mrs. O'Shea for the Junior and Senior Clubs. The girls perform such details as: taking attendance, giving warm ups, helping with care of equipment and the locker room. The points which a girl earns as a gym leader, are credited toward her letter or service bar.

OFFICIATING CLUB

Top Picture, First Row, Left to Right: E. Shea, K. Reese, L. Neiss, T. Cuculich, P. Shank, K. Vaccaro, L. Sciarillo, G. Maurer. *Second Row:* A. Edick, B. Zingerline, L. Trophia, P. Stevenson, D. Rienzo, M. Wayman, C. Prevo, M. Mussen, A. Munzer, N. Testani. *Third Row:* S. Waterman, L. Magee, C. Eannerino, C. Whitmeyer, R. Tracy, L. Marchione, R. Verrenti, S. Szyper, B. Remick, E. Nold, P. Mathis, L. Tamburino. *Fourth Row:* H. Podkowka, C. Howell, G. Tillock, C. Martingano, D. Dyke, C. Evans, R. Cina, M. Keller, M. Evola, S. Mitchell, D. Summa, P. Shepard, M. Ferrucci. *Fifth Row:* D. Fox, P. Graham, S. Wayman, L. Yakobiszyn, G. Sega, D. Barrow, M. Mallison, K. Crozier, R. Greene, C. Senus, M. Short, A. Coccia, B. Collela, H. Clinton. *Bottom Picture, First Row, Left to Right:* A. Munzer, B. Emilian, C. Knight, E. Evangelist. *Second Row:* M. Urtz, C. Serra, I. Pritchard, T. Balzano. *Third Row:* P. Lucci, P. Juliano, M. Gordon, V. Merola. *Fourth Row:* G. Van Gesen, J. Gentile, V. Melone, D. De Vito, J. McCale.

Members of the Officiating Club earn their credits refereeing, umpiring, scoring and timing all the intramural games that are played in each sport. At the weekly meetings, interpretations are discussed by the club advisors, Mrs. O'Shea and Miss Thomas. A better knowledge of the rules usually results in more efficient performance by the individual not only as an official but as a player as well. State clinics are held where those girls who can pass the theoretical exam may try a practical and earn a rating.

SKI CLUB

Front Row, Left to Right: J. Vitali, G. Bielby, B. Lewis, L. Geller, S. Land, M. Lopushinski, L. Cooper, K. Besenfelder, B. Finnegan, B. Kanoff, V. Guggi. *Second Row:* R. Kahn, F. Stoddard, B. Kinne, J. Esch, M. Sarkozy, R. Dellork, A. Laufer, S. Latimer, C. Williams, R. Cina. *Third Row:* W. Wieidenfeller, R. Deans, J. Pugh, W. Swartz, R. Slagel, W. Shilling, S. Hayes, R. Vandersloot, R. Hammond, J. Alexander, J. Mazzaferro, J. Eannarino, K. Trabant, F. Wolf.

This season with the assistance of Mr. McMonagle, Mr. Gray, and Mr. Mammone, the beginner skiers have had excellent instruction thus enabling them to get off to a good start.

The ski club has been fortunate in having excellent skiing conditions throughout the entire year. Although the trips were numbered, those who participated will agree that the time was well spent.

THE BOMB

The *Bomb* originated at R.F.A. in 1936, but at the close of the school year in 1937 the paper was discontinued. Under the sponsorship of Mr. Kenneth Farrell and Mr. John Stromei, *The Bomb* was reorganized in 1960 and the first edition was printed in February. Other issues of *The Bomb* followed every three weeks.

Front Row, Left to Right: T. Bielicki, R. Weiss, L. Grieco, B. Lewis, B. Finnegan, S. Giardino, L. Geller, M. Stromick, P. Fontana, B. Kanoff, B. Thrasher, J. Gordon. *Second Row:* P. McDonald, M. Calandra, L. Wardwell, B. Liddy, D. Birnie, J. Alexander, H. Gray, L. Cooper, M. Farnsworth, B. Versace, S. Summa. *Third Row:* R. Kahn, L. Yakobisyn, S. McZeal, B. Weidenfellar, M. Carrier, B. Hammond, R. Boc, L. Salob, J. Arthur, S. Cerjan, T. Kenjarski, P. Bush, R. Kilbourne, B. Adolfi.

PEP CLUB

Front Row, Left to Right: B. Lewis, V. Guggi, C. Knight, D. Swetland, K. Kinna, J. Plato, B. Finnegan, G. Bielby, C. Grogan. *Second Row:* B. Thomas, B. Dixon, S. Giardino, K. Reese, M. Ferrucci, B. Zingerline, M. Williams. *Third Row:* H. Kobelia, J. Eannarino, S. Mammosser, L. Fitler, N. Testani, S. Latimer, C. Prenta. *Fourth Row:* S. Slobodian, E. Tomeo, M. Campbell, M. Pendleton, C. Keller. *Fifth Row:* R. Morganti, M. Gisher, E. Manwaring, C. Wyher. *Sixth Row:* R. Kahn, N. Mallison, C. Senus, J. Tuffey, S. McZeal.

Front Row, Left to Right: D. Simpkins, D. Martin, L. Wardwell, T. Wardwell, C. Berry, C. Borden, B. Commerford, M. Serra, K. Gemberling, L. Malone. *Second Row:* C. Williams, S. Miller, J. Sharpe, J. Gordon, V. Singleton, J. Sharpe, C. Grimes, S. Waterman, J. Deeble. *Third Row:* B. Dunn, F. Czajkowski, B. Kinne, D. Englebert, R. Trificana, D. Grow, M. Lopushinsky. *Fourth Row:* D. Birnie, D. Tanner, R. Lucci, R. Versace, B. Versace, G. Weiss. *Fifth Row:* C. Davis, B. Deans, W. Shilling, T. Kenjarski, C. Szmurlo. *Sixth Row:* B. Weidenfeller, S. Kenjarski, H. Baker, J. Pugh. *Seventh Row:* F. Pfeiffer, R. Vandersloot, M. Carrier.

The Pep Club, under the guidance of Mrs. Helen P. Arthur, was established this year to promote school spirit. The group sponsored two dances, and the bonfire before the traditional UFA game. They furthered school spirit by attending all football games as a special cheering section and by attending special basketball games.

PROJECTION CLUB

First Row, Left to Right: C. Robideaux, Dick Leppert, T. Madsen, J. Dombrowski, P. Yourdon, A. Tamburino, J. Tamburino. *Second Row:* B. Orchard, J. Zillwager, D. Van Dubick, T. Ruby, S. Seccura, A. Ceresoli, D. Ferguson, B. De Prospero, J. Roswig. *Third Row:* D. Smith, J. Swistak, S. Galluppi, E. Morris, R. Deen, Bob Page, P. Froshauer, D. Corcoran, B. Childress. *Fourth Row:* D. Guido, B. Gilstrap, J. Millington, E. Freeman, D. Gibbs, B. Cobb, T. Bachhuber, L. Hassig, B. Hagerty. *Fifth Row:* F. Pfieffer, P. Vanderwalker, D. Root, D. Hall, C. Bennett, P. Lachut, S. Haver, G. Willsey, M. Huchko.

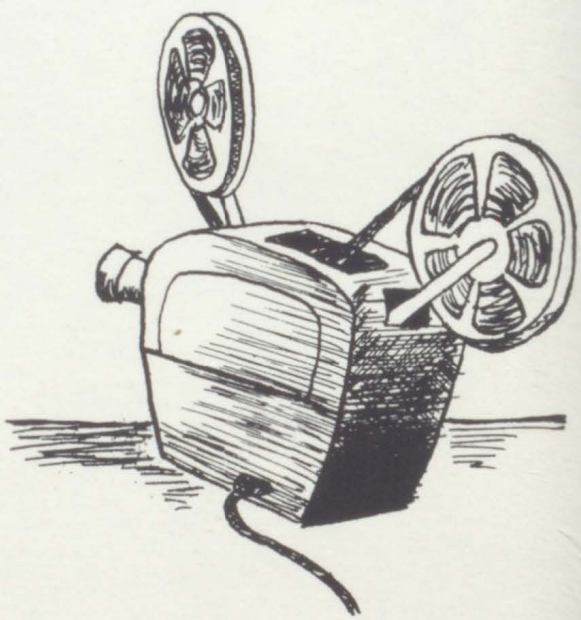

Mr. Gilbert Hagerty supervises the members of the Projection club in the operation and handling of all audio-visual equipment. The club not only sponsored a dance, but also presented movies for the students of RFA.

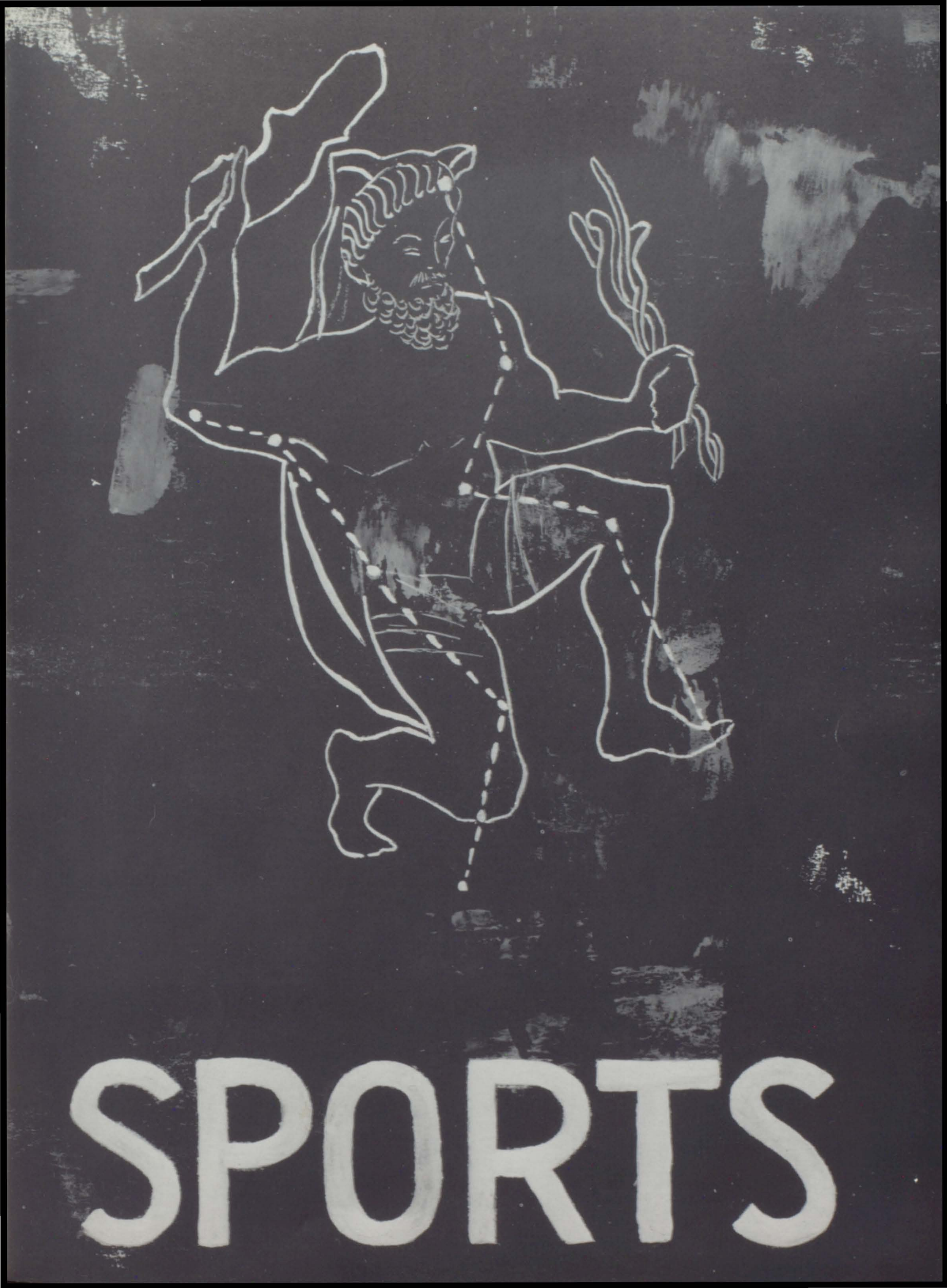
SPORTS

UNDEFEATED CHAMPS

1959

Front Row, Left to Right: Tony Grieco, Rocky Valentine, Tom Bielicki, John Thayer, Jack Charney, Bruce Blocher, Fran Lisewski, Jerry Burlison. *Second Row:* Joe Fulgeri, *Manager;* Don Castle, Steve Cerjan, Jack Gordon, Bill Mulga, Jim Parker, John Tofani, Bob Ziankowski, George Senus, Frank Retrossi, Adrian Ferlo, *Manager. Third Row:* George Flood, *Coach;* Doug Ruby, Mick Carrier, Mike Cahill, John Arthur, Chuck Weidenfeller, Al Frisillo, John Fitzgerald, Ken Dobies, Bill Sherrell, Ed Weed, *Coach. Back Row:* Paul DelPiano, Vin Grieco, Jim Pinti, Roger Franze, Tony Angotti, Vin Mastrocco, Roger Grant, John Bovi, Ray Cardillo, Vito Rizzo.

The Rome Free Academy varsity football team, under the leadership of Coach George Flood and assistant Coach Edward Weed, polished off the 1959 season with a very impressive undefeated record. From the first game right up to the last, the Black Knights were filled with a winning team spirit that inspired them on to victory after victory. It must be said that the faithful support received from the student body added greatly as an incentive for the team's victories.

Our first foe, the Red Ramblers from Mooseheart, Illinois, was picked as favorite over our own Rome team. This choice proved to be a very poor one, for the Black Knights completely overwhelmed the foreign invaders by a score of 62 to 0. This overwhelming victory lit a spark that grew into a roaring flame as the season progressed. Eight times this flame was challenged and eight times it remained unfaltering. Certainly this is an accomplishment of which we can all be very proud.

Just what has our team accomplished? Throughout their undefeated season, they succeeded in piling up a total of 205 points—an average of 25.6 points per game. This high total of points lacks very little in matching the all time high total of points achieved by any RFA team. Spurred on by the co-captains Rocky Valentine and Jack Charney, our team emerged from the season's eight games as victors over the Syracuse city champions and succeeded for the first time in annexing both the Central Oneida and Central Interscholastic League championships in the same year.

Surely the 1959 Rome Free Academy football team will take its place among the ranks of the other outstanding football teams of our school's history, and in future years will be looked upon as one of the all time greats.

SCOREBOARD

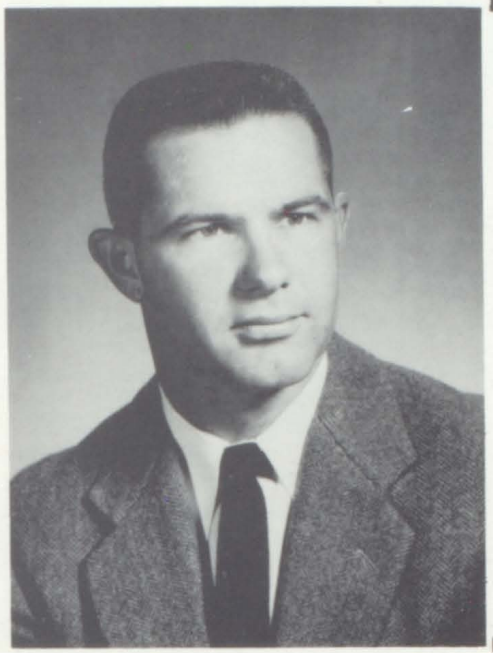

TEAM SCORES		
HOME		VISITORS
62	MOOSEHEART	0
42	NEW HARTFORD	21
20	AUBURN	0
14	PROCTOR	7
7	WHITESBORO	6
20	U.F.A.	7
27	WATERTOWN	21
13	SYRACUSE	12

Coach George Flood is preparing his team for the second half.

SENIOR VICTORS

Jack Charney

Don Castle

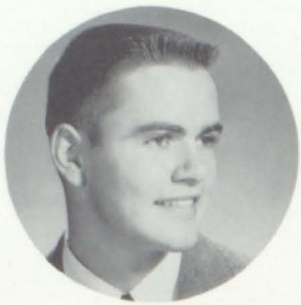
Bruce Blocher

John Arthur

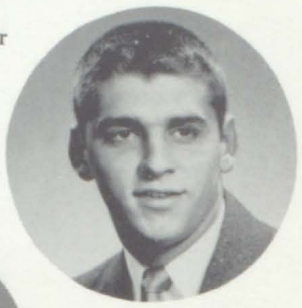
Roger Franze

Tony Angotti

Steve Cerjan

Rocky Valentine

Chuck Weidenfeller

Jim Parker

Ken Dobies

Jim Pinti

John Thayer

Vinny Mastracco

Flash Gordon

Tom Bielicki

Vito Rizzo

Doug Ruby

Mickey Carrier

George Senus

Mike Cahill

Roger Grant

SWIMMING

Front Row, Left to Right: T. Church, J. Gordon, F. Stoddard, D. Kunkel, J. Sroka, V. Ruby, C. Delarode, D. Tanner, R. Charney. *Second Row:* D. Shepard, T. Bielicki, J. Weinkauf, J. Bobela, S. Cerjan, D. Schmitt, L. Evans, R. Erb, M. Hickey, Manager J. Barry. *Third Row:* Coach Wells, B. Deans, D. Arthur, J. Dillow, J. Arthur, T. Petronella, D. Hall, R. Vandersloot, J. Hickey, S. Hayes, P. Graul.

The Rome Free Academy swimming team, under the leadership of Coach Myron E. Wells completed their 1960 season with an eight wins and six losses record. This record earned the team a third place position in Central New York Interscholastic Swim Conference. The outstanding performances of the team captain, Tom Bielicki, and Frances Petronella helped the team greatly. Tom set two school records, one in the 50-yard freestyle and the other in the 100-yard freestyle. Frances set records in both the 100-yard breaststroke and the 200-yard individual medley. School records were also set by Ricky Vandersloot in the 100-yard backstroke and Jim Weinkauf in the 200-yard freestyle.

BASKETBALL

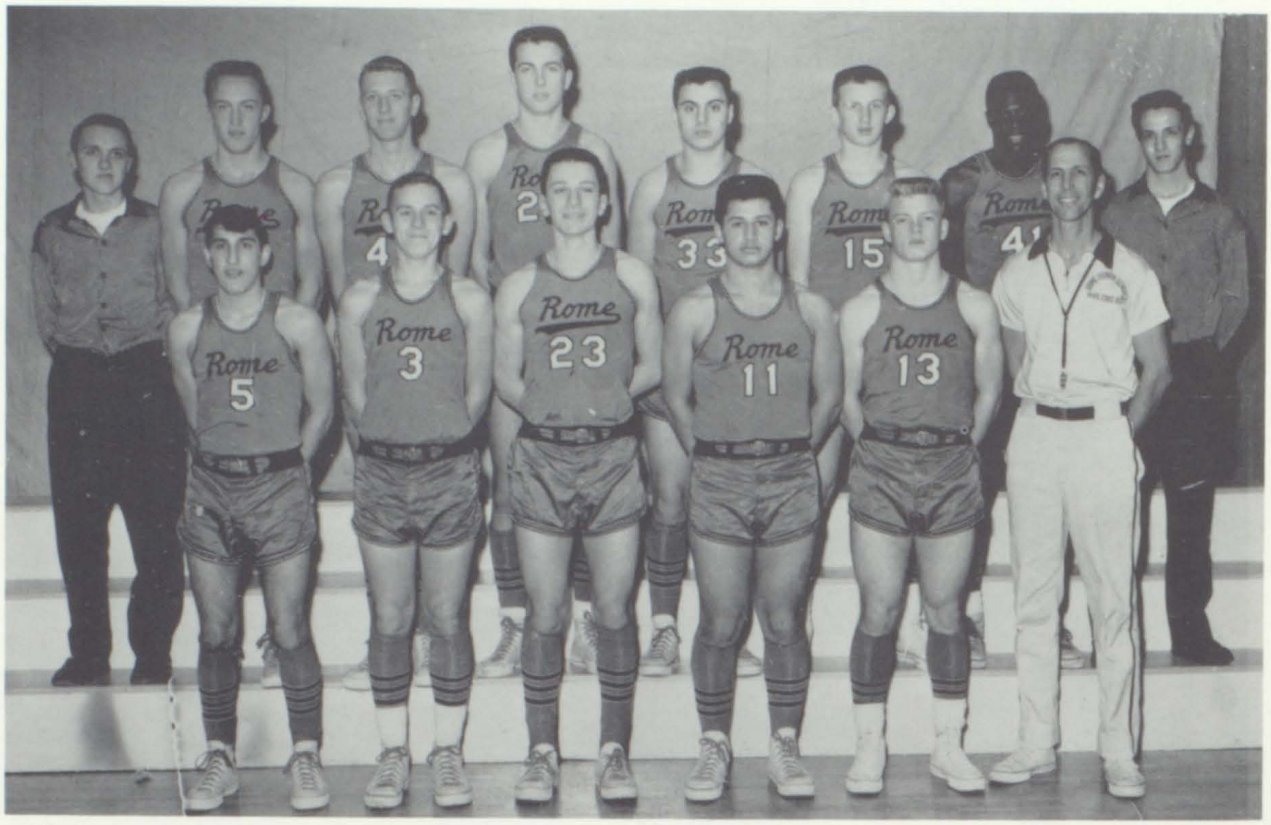

First Row, Left to Right: B. Vinci, J. Mathis, A. Davis, R. Dellork, L. Ervin, Coach F. Dair. *Second Row:* P. Smith, *Manager;* B. Mulga, R. Rienzo, B. Sherrell, P. DelPiano, K. Amidon, J. Parker, B. McMahon, *Manager.*

BASKETBALL

CO-CAPTAINS

Ron Dellork

Jim Parker

Kevin Amidon

Lindsay Ervin

Jon Mathis

Alvin Davis

Ron Rienzo

Only three opponents, one of them Linton High School of Schenectady, regarded as one of the strongest high school basketball teams in the state, held an edge over RFA, whose 10 and 9 record this season was its best in five years.

RFA swept two-game sets with Whitesboro and New Hartford and split home and home matches with Utica Free Academy, St. Francis de Sales, Oneida and Canastota for its best performance since the 1954-1955 team finished with a 13 and 9 record. This year's Turin Streeters also won a single game from Herkimer.

Proctor High School of Utica, which ousted Fred Dair's club from the Section 3 tournament last Friday, won two of three meetings with the locals and Utica Catholic Academy took both ends of its home and home series with RFA.

Jim Parker, with 205 points from 82 field goals and 41 foul conversions, was the team's leading individual scorer.

WRESTLING

Front Row, Left to Right: Louis Reese, Anthony Bartolotti, Fred Wampfler, Anthony Tamburino. *Second Row:* James Cortese, James Simiele, Ed Weed, *Coach;* Eugene Sanborn, Mike Tradugno, *Co-Captain. Third Row:* Al Frisillo, Tom Spargo, Stewart Richards, *Manager;* Vincent Mastracco, *Co-Captain;* Arthur Bielby.

This year the RFA wrestling team, with ten wins, four losses, and one tie, finished second in the Western Division of the Central New York Wrestling League. Their lone loss in the league was to Oneida. By winning their first eight matches this season, the Turin Streeters have brought their total string of successes in a row for three years to 22.

CROSS COUNTRY

First Row: Left to Right: A. Davis, B. Schaffer, J. Seager, P. Bates, L. Smith. *Second Row:* T. Minor, R. Wolf, C. Parmalee, T. Spargo, B. Plunkett. *Third Row:* Coach Coughlin, C. Kleist, P. Pietras, J. DiBella, D. Woodruff; Manager J. Treible.

For the second consecutive time, the RFA Cross Country team, captained by Paul Bates, was undefeated in dual meets. It is also the second time in succession that they have won the Central Oneida League Meet. In other meets, they have placed second in Class A in the Oswego Invitational Meet, second in Class A in the Sectional Meet, and third in Class A in the Watertown Invitational Meet. With a record of 4 wins and no losses, they captured the Central Oneida League title.

TENNIS

Sitting, Left to Right: A. Davis, J. Mathis, D. Grow. *Standing,* P. Ruby, G. Sexton, R. Van Dersloot, H. Baker, T. Bowers.

BOWLING

First Row, Left to Right: J. Dublanica, J. Pettinelli. *Second Row:* P. Roach, B. Gregory, P. Ruby. *Third Row:* D. Castle, B. Casalenuovo, T. Costello.

FIELD HOCKEY

First Row, Left to Right: G. Maurer, J. Spinelli, B. Giardino, V. Guggi, E. Shea, C. Evans. *Second Row:* J. Atkinson, D. Rienzo, D. Summa, R. Tracy, E. Nold, J. Watson. *Third Row:* R. Killenbeck, J. McCale, L. Nicholson, R. Cina, S. Panasci. *Fourth Row:* S. Szyper, A. Laufer, B. Remick. *Fifth Row:* H. Podkowka, J. Hayes. *Sixth Row:* P. Graham, K. Knight. *Seventh Row:* S. Montalbano, R. Greene.

BOWLING

First Row, Left to Right: L. Evans, K. Belmont, M. Downs, A. Bilboa. *Second Row:* C. Borden, D. Jenny, R. Morganti, K. Reese. *Third Row:* L. Holtz, L. Chrywaty, B. Commerford, P. Grems, E. Tagliere.

BASKETBALL

SENIORS—*First Row, Left to Right:* B. Lewis, C. Evans, D. Dyke, A. Laufer, M. Evola, D. DeVito. *Second Row:* S. Montalbano, L. Wardwell, M. Mallison, H. Clinton, R. Long.

JUNIORS—*First Row, Left to Right:* E. Shea, B. Giardino, M. Sparks, F. Franco, V. Guggi. *Second Row:* C. Prenta, R. Cina, R. Greene, D. Summa, C. Volpe.

SOPHOMORES—*First Row, Left to Right:* G. Maurer, L. Nicholson, D. Rienzo, P. Shank, P. Lucci. *Second Row:* E. Hannah, K. Knight, P. Graham, M. Burgdorf. *Third Row:* S. Panasci, K. Crozier, C. Clinton, J. Watson.

VARSITY CHEERLEADERS

Kneeling, Left to Right: Sandra Faro, Esther Burgdorf, *Head Cheerleader;* Frances Franco. *Standing:* Pat Madronico, Sheila Lobenhofer, Joyce Atkinson, Donna Summa.

Under the direction of Miss Marilyn Thomas, the RFA Cheerleaders have promoted school spirit throughout the football and basketball season. Their pep has not only inspired the team, but the students as well. As a result, student ardor was at its peak this year.

JUNIOR VARSITY CHEERLEADERS

Kneeling, Left to Right: Judy Hayes, Margie Elliot, Jill Watson, *Head Cheerleader;* Pat Dandino, Chris Kozick. *Standing:* Sandy Waterman, Linda Magee, Kathy Wortman, Sandra Panasci, Linda Nicholson.

TENNIS

Left to Right: Bunny Giardino, Marcia Burgdorf, Lyn Wardwell, Rosemary Greene, Cathy Williams, Diane Rienzo.

This fall both the tennis and archery teams played four matches against opposing schools, each winning three. The tennis team tied the fourth game, while the archery team was unable to finish one meet because of darkness.

ARCHERY

SPORTS

Ruby hauls in a long gaining pass.

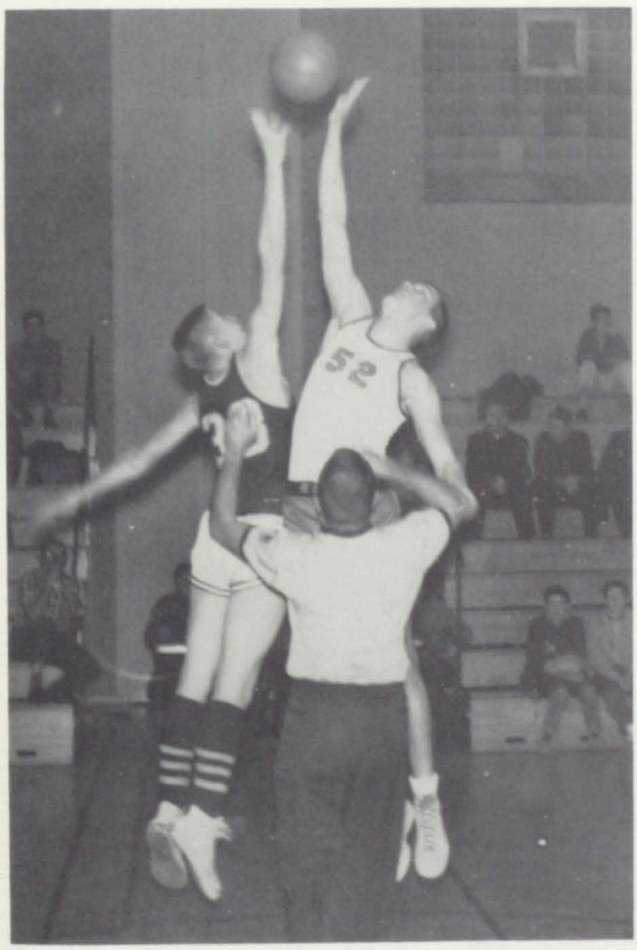

Sherrell uses his height to advantage.

Football team at victory celebration.

A pre game pep talk.

SPORTS

Jack Charney gets hauled down from behind by a Mooseheart opponent.

Push yourself.

Don't drop them, Coach.

HUMOR

LOOK TO THE STARS

AQUARIUS

The lucky characters born under the sign of Aquarius will be the first people to be able to live under water without the aid of noseplugs (they also will be the last).

January 12 to February 18

PISCES

Those born under the sign of Pisces will be successful as photographers for satellites or will be the first people to join a new universe (they will have to by the time they graduate).

February 19 to March 20

ARIES

The homo sapiens born under the sign of Aries will have to be content to stay home on earth and take care of little homo sapiens and their little sappy friends (if they have any left).

March 21 to April 20

TAURUS

Those born under the sign of Taurus will become bullfighters for the Senior Citizens League at the age of 24 or will write Dear Abby columns for lonely animals.

April 21 to May 21

WHAT IS YOUR FATE?

GEMINI

Gemini's children will see double at the age of 18 (in New York State) and by the time they reach twenty-one, will have joined A. A. (Apples Anonymous.)

May 22 to June 21

CANCER

Cancer's children will be employed as dough pinchers in the dough pinching department of large bakeries. Because of their itchy fingers they will never be good bread nor cheesecake photographers.

June 22 to July 22

YOUR HOROSCOPE

1960

VIRGO

All those born under the sign of Virgo might become bookends or may be even stamp collectors; probably not one of them will be a dumb waiter operator, though they may be dumb waiters.

August 24 to September 23

LEO

All those born under Leo will be kept warm until he gets up which may be never since he never learned how. These people won't go too far as they won't be able to get their Wheaties.

July 23 to August 23

SCORPIO

Individuals born under the sign of Scorpio will take part in the industry of knitting boots for cats. They also will be the first to be the cool cats of Jupiter where they can howl at all twelve moons.

October 24 to November 22

LIBRA

Libra's children will have to weigh either ten or 188½ pounds by the time that the first rocket to the moon will be launched. Only those weighing 10 pounds will be allowed to be there first since the others will be needed to keep the earth in orbit.

September 24 to October 23

CAPRICORN

Capicorn's people will travel around the world by goat and will be the first to wear goatees and become beat kids.

December 22 to January 20

SAGITTARIUS

Anyone born under the sign of Sagittarius will be bald within ten years. They will naturally be working in chicken plucking purely for the sake of revenge.

November 23 to December 21

1 9 ? ?

THE REAL YOU?

WITTIEST

Alvin Davis

Lyn Wardwell

MOST ATHLETIC

Donna Dyke

Jim Parker

POPULARITY

MOST POPULAR

Jack Charney

Janet Guaspari

DONE MOST FOR RFA

Esther Burgdorf

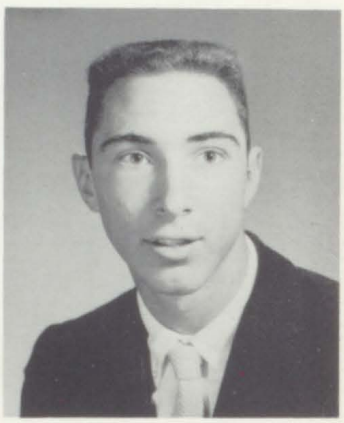

Stan Kenjarski

BIGGEST HEARTBREAKER

Bruce Blocher

Marlana Stabler

BEST LINE

Paula Fontana

Ron Dellork

CLASS FLIRT

Doug Ruby

Cathie Howell

BEST LOOKING

Bernie Scaccia

Lindsey Erwin

POLL

BEST SMOOCHER

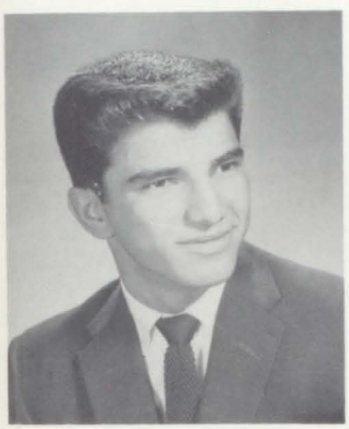

Paul Montana

Sally Miller

EVERYBODY'S FRIEND

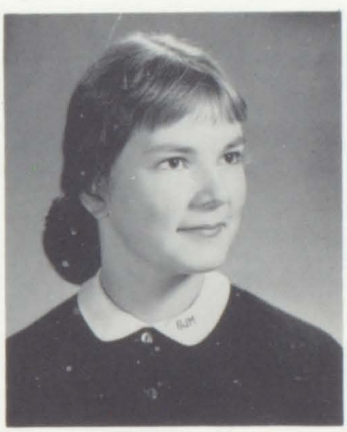

Barbara MacLeod

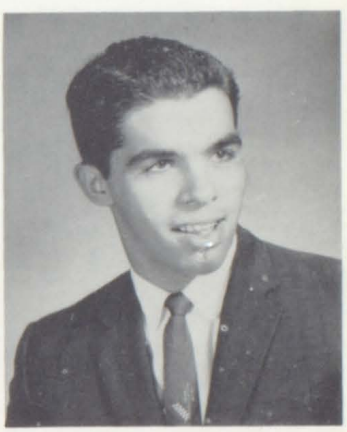

Mickey Gulla

MOST RECKLESS

Don Burch

Barbara Kanoff

MOST LIKELY TO SUCCEED

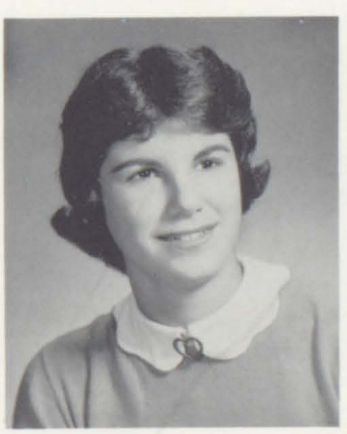

Bobbie Sue Kahn

Harold Baker

First Row: Mark Fergusen, Bob Thrasher, Gary Mattoon, x, x, John Thayer. *Second Row:* Paul Bates, Frank Retrosi, Peggy Williams, Patti Paige, Mary Ann Wallace, Donna Longley. *Third Row:* Leonard Plato, Jackie Groff, Micheal Higgins. *Fourth Row:* Barbara Fuller, Kevin Amidon, Gail Bielby, Judy Stewart, x, Barbara Commerford. *Fifth Row:* x, Don Castle, Fritz Fieckert, Barbara Adolfi, Sally Miller, Karen Bauer.

CLASS OF 1948

First Row, Page 145: Gary Glockner, Arther Hager, Paul Hager, Arther Knight, Brian Esche, Paul Fleming, Tom Knight, Douglas Smith, Jon Seager, Bill Oliver, Jon Treible, Fred Phillips, Chris Reid. *Second Row:* Paula Arieco, Karen Reese, x, x, Lou Ann Mumpton, Cara Nelson, Madaline Carley, Joyce Atkinson, Peggy Nolan, x, Louise Gellar, Melinda Carlisle, Sandy Slobodian, Paul Smith, Palma McGurn. *Third Row:* Marleah Slagel, Gail Sega, Judy Berry, Noel Evans, Carol Presendorfer, Chuck Weidenfeller, Bruce Blocher, Harold Baker, Bill Tracy, Joe Piccola, Jim Russell, Tom Dyett, Eddie Evans. *Fourth Row:* x, Peter Black, Alice Gardinier, Barbara MacLeod, x, Carol Borden, Hannah La Monica, Christine Colluccio, Joan Humphrey, Suzanne McKevitt, Natalie Plattenburg, Marla Sanzone.

1948

JESTS

Mr. Monogle: This makes the fifth time I've punished you this week. What have you to say?
Pete Black: I'm glad it's Friday.

Miss Austin: Now Butch, what did Caesar say when Brutus stabbed him?
Butch Mathis: Ouch!

Mr. Dorsino: If you had six apples and I asked for three, how many would you have left?
Mary Lou Evola: Six.

YOU RANG?

Tom Dunning: Did you pass your exam?
Kevin Amidon: Well it was like this . . .
Tom: Shake! Neither did I.

Mr. Uvanni rapped on his desk and shouted, "Order!"
The class yelled, "Pizza."

Miss Barnard: Before we being this exam, are there are any questions?
Barbara Lewis: What's the name of this course?

Mr. Bielac: Now there is a wonderful example in the life of the ant. Everyday the ant goes to work and works all day. Everyday the ant is busy and in the end what happens?
Roger Franze: Somebody steps on him.

EEK!

Mrs. Anson: You say Carol Bordon has a bad cold and can't come to school? Who is this speaking?
Carol Borden: This is my mother.

Miss Kingsley: Name two pronouns.
Smooch Arthur: Who, me?

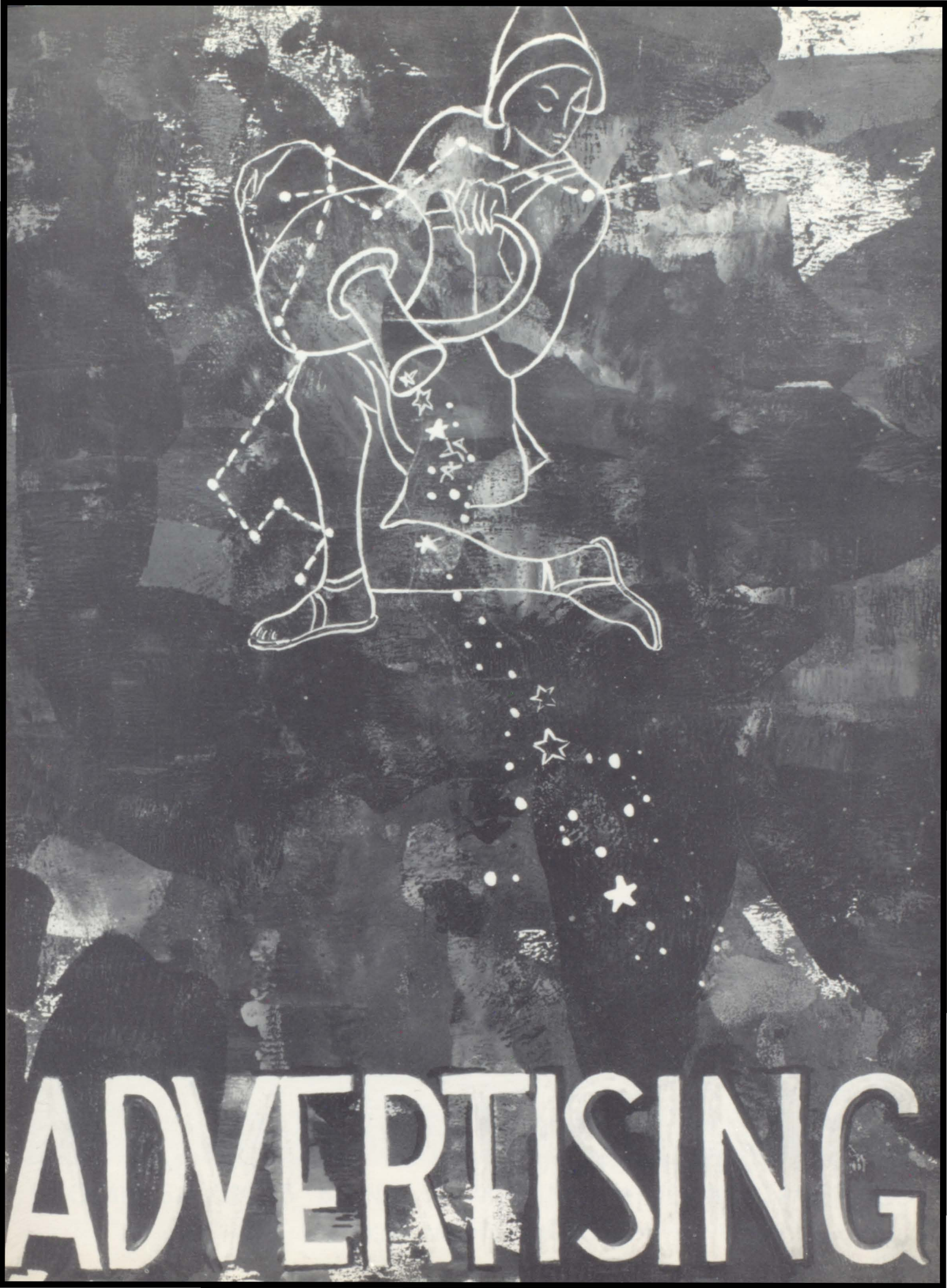
ADVERTISING

Congratulations to the Class of '60
from your yearbook photographer

MARGO STUDIO

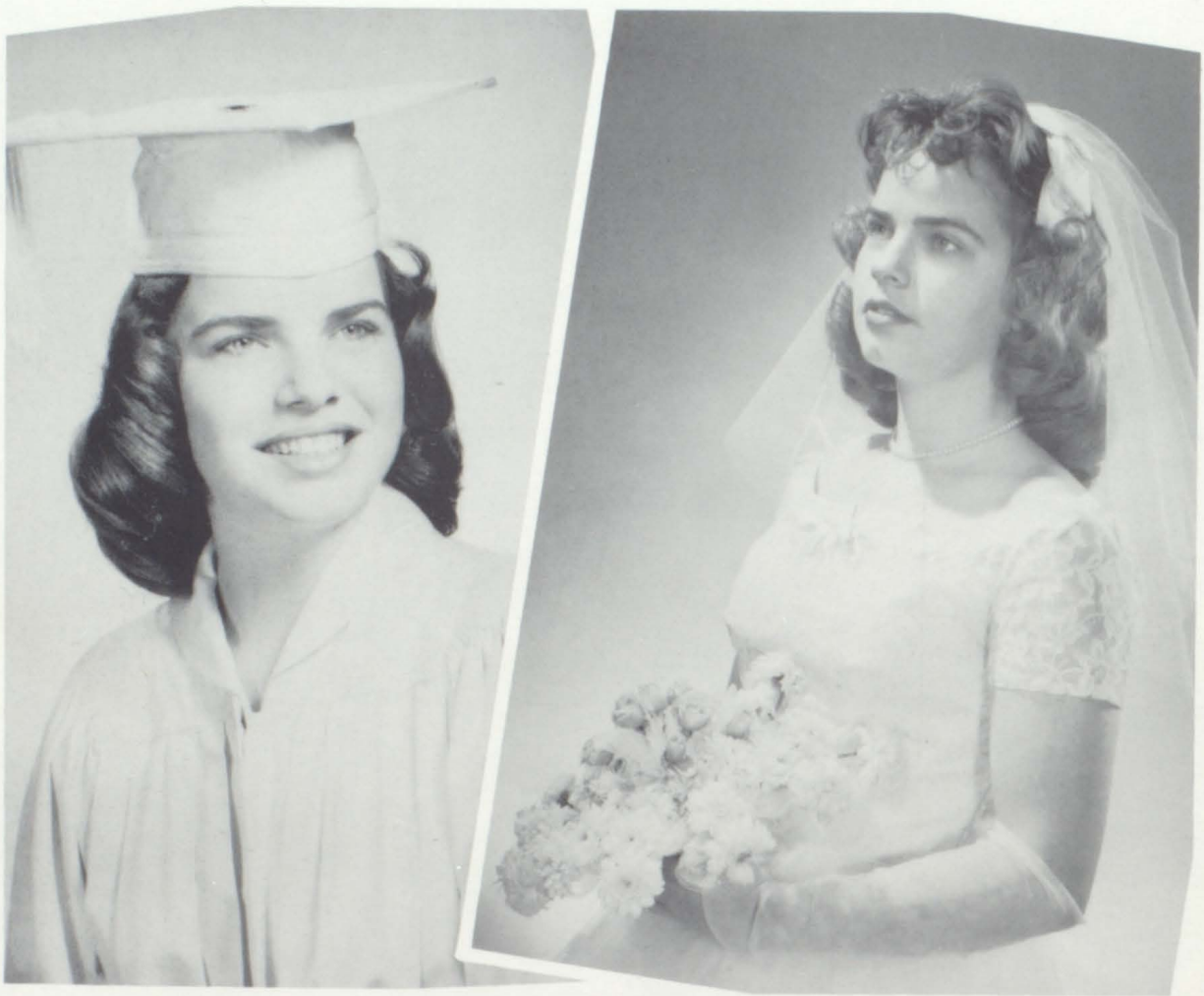

From Graduation Gown to Bridal Gown. . . .

It's Margo Studio for
Fine Portraiture

113 Stanwix Street Phone 3471

Rome, New York

BANK IN ROME

ONEIDA COUNTY SAVINGS BANK

129 North Washington Street

ROME TRUST BRANCH ONEIDA NATIONAL BANK

Corner James and Dominick Streets

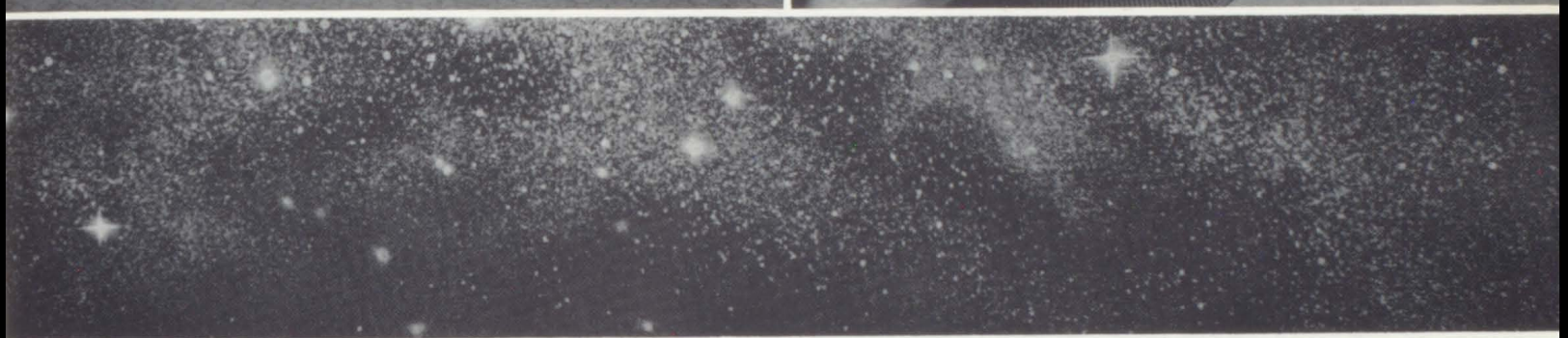

ROME SAVINGS BANK

122 West Dominick Street

MARINE MIDLAND TRUST CO.

of The Mohawk Valley

133 West Dominick Street

COMPLIMENTS
TO
THE GRADUATING CLASS
OF 1960

GENERAL CABLE

ROME IRON MILLS INC.

STEEL DESIGNERS
ERECTORS FABRICATORS
CANAL ST. ROME, N.Y.

COMPLIMENTS
OF

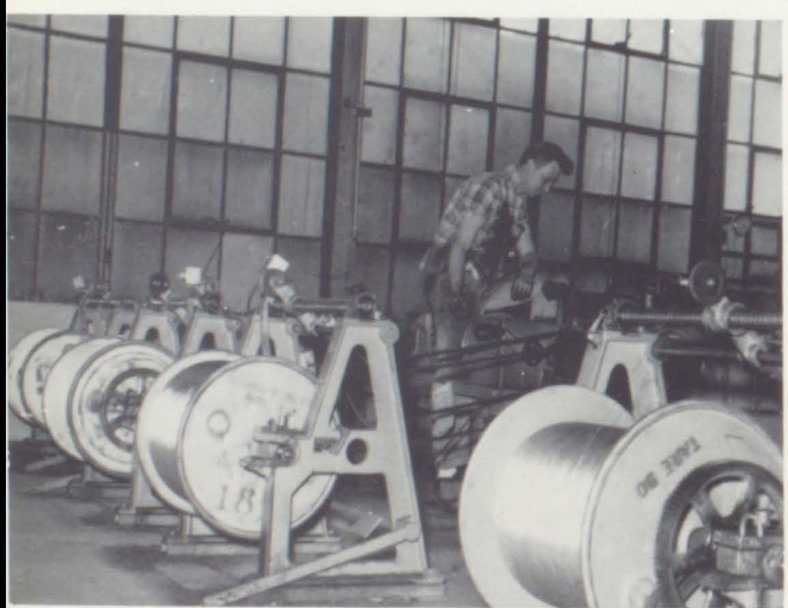

SPARGO
WIRE
CO.

CONGRATULATIONS
TO
THE GRADUATING CLASS
OF 1960

ROME CABLE
DIVISION OF **ALCOA**

ONEIDA
COUNTY'S
HOME
NEWSPAPER

Rome Daily Sentinel
Crew of Stricken Ship Reported Safe
U. S. Freighter Dies on Reefs
Kennedy Formally Enters Race
Prepared to Join In Primary Tests
Red China Repeats Peace Bid
Border Plan Again Given To Indians
New Note of Mystery Enters 'Sniper' Case
Four Bandits Hijack Truck In Montreal
Pills Blamed

WRUN
AM-FM

FOR THE BEST
IN

MUSIC

NEWS

SPORTS

OVER 18,000 CIRCULATION
IN
ROME — VERNON — CAMDEN
BOONVILLE — ONEIDA — ORISKANY
AND 30 OTHER
SURROUNDING COMMUNITIES

Good Luck

from The Deb's

MARIE
KAROLYN
KAREN
ESTHER
LORRIE
SANDI
CAROL
CHARLOTTE
LUCILLE
CAROL
PAULA
SANDI
DONNA

JOE TORRES BUICK, INC.
Buick, Opel Dealer
271 E. Dominick Street

Cadillac, Oldsmobile Dealer
1721 Black River Blvd.

PETTINELLI MOTORS, INC.
DeSoto, Plymouth, Fiat Dealer
Martin Street

AUTOMOBILE DEALERS OF ROME

ED MAXWELL, INC.
Ford, Falcon Dealer
West Erie Blvd.

Since the beginning of time man has ridden on wheels. Now with the 1960 models he can ride in more comfort than ever before.

MC LOUGHLIN AND KNUDSEN
Lark and Mercedes Benz
304 W. Dominick Street

A. J. RYAN MOTORS, INC.
Plymouth, Dodge, Chrysler, Imperial
601 W. Dominick Street

LA MONICA MOTOR SALES, INC.
Nash Rambler Dealer
S. James Street

Best Wishes
to the Class of 1960

From

CAPITOL RESTAURANT

208 W. Dominick St.
Rome, N. Y.

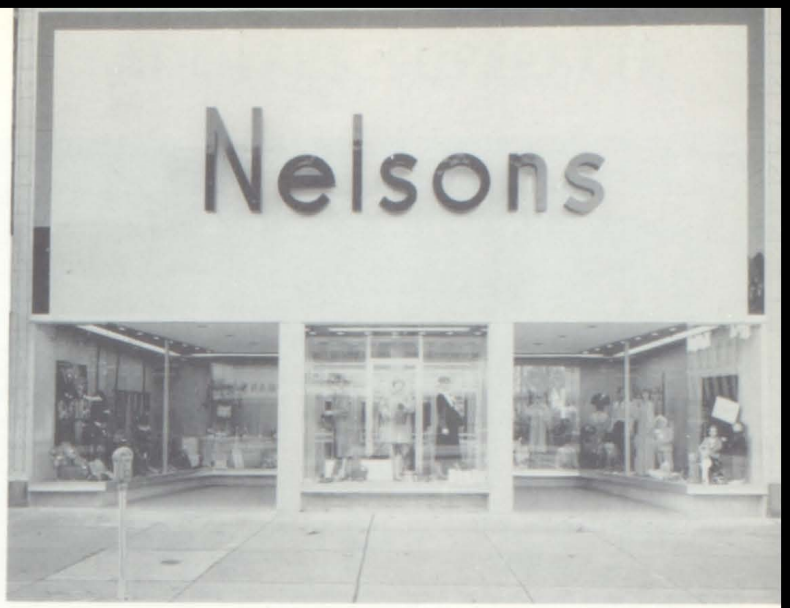

NELSONS
DEPARTMENT STORE

Downtown Rome
187 W. Dominick St.

KENRAY UPHOLSTERY

Complete Home Furnishings

Visit Our Showroom

Open Evenings

Corner E. Dominick & Oneida Streets
Rome, New York
Phone 1661

BIRNIE'S BUS SERVICE

Chartered Buses
Courteous Drivers
Reasonable Rates
Phone 1312

Select and Register
Your
Silver, Glass and China
At

ENGELBERT'S

178 W. Dominick Street
Established 1907

ROME BOWLING CENTER

LOUIS RASCH

The Friendly Jeweler
KEEPSAKE DIAMONDS
Watches, Cameras
Small Electric Appliances
and
All Your Jewelry Needs

Best Wishes to the Class
of '60
Chartered Buses

JONES BUS LINES

R.F.D. No. 5 Rome, N. Y.
Phone 1278

For Air Heating and Air
Cooling — Use Rome Coils

ROME-TURNEY RADIATOR

Rome, N. Y.

Best Wishes to the
Class of '60
530 Henry Street

ROME STRIP STEEL CO.

Rome, N. Y. Phone 1854

Everything for
Building

BEACH Lumber Company

Rome, N. Y.

Compliments of

MARKSON BROS.

Largest Furniture Store in
Rome

241 West Dominick St. Rome, N. Y.

S. PROSSNER & SONS, INC.

244 E. Whitesboro St.

Phone 3950

ADOLFI'S SUPERETTE

Finest quality
meats and groceries

503 W. Thomas St. Phone 80

Compliments of

GREENBRIER RESTAURANT

145 N. James St. Ph. 4152

WHITE EAGLE BAKERY

THE FINEST IN
BAKERY FOODS

G.& F. APPLIANCES

Kelvinator and R.C.A. Whirlpool
Stereo Hi-Fi
Records and Phonographs
156 W. Dominick St. Rome 1153

CONGRATULATIONS TO
THE GRADUATING CLASS
OF '60
FROM
THE CLASS OF 1950

THE STORE OF BEAUTIFUL FURNITURE

J.A. TORIO FURNITURE CO.

PHONE 1809 227 W. DOMINICK ST.

Compliments of

KALLET THEATERS, INC.

CAPITOL AND STRAND

BARONE'S BARBER SHOP

Clean, Modern, and Sanitary

Phone 4092 418 N. James St.
Silvo R. Barone Rome, N. Y.

BE AT HOME IN ROME

Mr. and Mrs. "Cosmos" wished to purchase a new home. They consulted a realtor who showed them this photograph. After inspecting the house, they contacted a lawyer to draw up the deed. Later they decided to make plumbing and electrical improvements. Mr. "Cosmos" took out adequate insurance coverage for his home.

If you are thinking of improving your home or buying a new home, why don't you contact any of the firms below?

ELECTRICAL SUPPLIES

Mills' Electrical Supply

INSURANCE

H. B. Graves
James W. Packer, Inc.
Stanley Rebisz
C. F. W. Trabant, Inc.

REAL ESTATE

Allen S. Baker
Carl Realty
A. and B. Gigliotti
William B. Grogan
L. Carey Healy
John C. Lynch
McLaughlin Real Estate
Harry F. Rice
Fred P. Sestito

ALLEN S. BAKER
REALTOR
INSUROR

George & Liberty Sts.
Rome, N. Y.
Phone 247

Compliments

FLAVORSEAL PACKING, CO.

Dream Steaks
Rome, N. Y.

Best Wishes
to the
Class of 1960

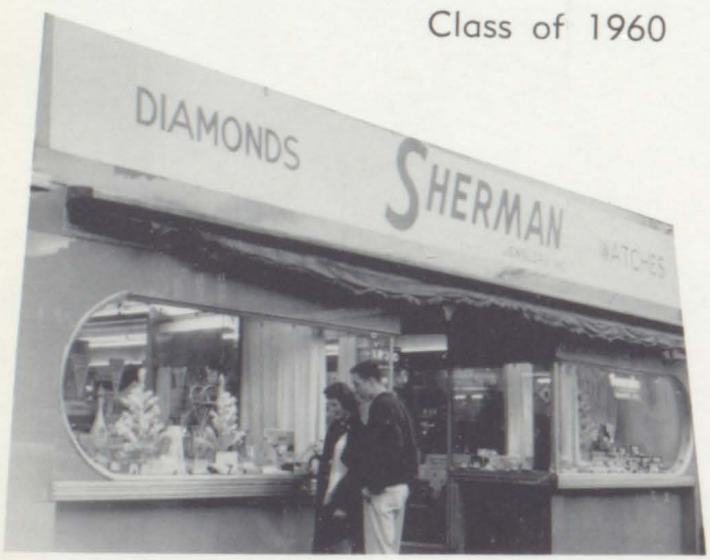

SHERMAN'S JEWELERS, INC.

104 W. Dominick St.
Phone 467

ROME
MILK COUNCIL, INC.

"To Enjoy
Good Health
Drink Three Glasses
of Milk Daily"

Cataldo Brothers & Sons, Inc.

manufacturers of concrete and cinder blocks

Building Supplies

Upper W. Dominick St. Phone 3105

Siringo Studio

Distinctive Photography

now at our new studio

136 W. Dominick St.

Rome — 1354

Compliments of

Mohawk Lanes, Inc.

1820 Black River Blvd.

Coleman Bros.

Transportation

Line

General Offices

600 - 614 Erie Blvd. West

Rome, New York

Ladies' and Men's Fashions

Sam Simpkins, Inc.

134 W. Dominick St. & Mohawk Acres

Rome, N. Y.

Coccia Bros. Oil Company

Distributors of Gulf Oil Products

135 E. Dominick Street

Rome, New York

Phone 3500

Compliments of

The Record Shop

111 N. James St. Rome, N. Y.

Records — Hi-Fi's — Accessories

Jeroszko Lumber Co.

Phone 3667

Turin Rd. Stokes

Rough and Dressed Lumber

REVERE

ROME DIVISION

ROME MANUFACTURING COMPANY DIVISION

CANDYLAND

ROME'S FINEST RESTAURANT

THE DE-O-WAIN-STA

BUSINESS STAFF

OF 1960

WISHES TO EXPRESS ITS APPRECIATION TO ALL
THE BUSINESS PEOPLE WHOSE FINANCIAL SUPPORT
MADE THIS ISSUE POSSIBLE

TOTS TO TEENS

Mohawk Acres Shopping Center
Downtown Store
186 W. Dominick St.

We Specialize for Teens

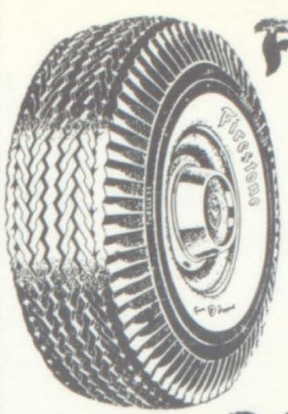

Firestone

PAT'S

TIRE SERVICE

ROAD SERVICE

ROME - 359

BUDGET TERMS

Compliments of

SEARS OIL CO., INC.

Quality Fuel Oil Products

Phone 232

Best Wishes
to the
Class of '60

COMSTOCK LUMBER

Fast Service
Dry Cleaning
Shirt Laundry

JACK'S CLEANERS, INC.

Rome 860
403 W. Dominick St.

Best Wishes
from

THE PAUL REVERE MOTEL

THE SAVOY

THE BEECHES

KANOFF'S 5¢ - $1 STORE

and

KANOFF'S DEPT. STORE

Black River Blvd.
SHOPPING CENTER
Rome, New York

Compliments
of

OLIVER'S

OFFICE EQUIPMENT

Phone 714
148 N. Washington St.

APPRECIATIONS

APPLIANCES

Clinton Farm Supply

AUTO DEALERS

Copper City Motors

BAKERIES

The Corner Bakery

BEAUTY SHOPS

Ann's Beauty Shop
Artur's Beauty Shop
Lovely Lady Beauty Shop
Ophelia M. Wheeler

BOWLING ALLEYS

King Pin Lanes

CLOTHING STORES

Carm's Shoppe
Decker's Specialty Shop
Jack Henley, Inc.
Lippman's Ladies Apparel
Lu-Alice Shop
Mark's Fashion Shop
Pellam's Dress Shop
Ricco's Furs
Rosen's Men's Wear

Compliments

Mr. & Mrs. Louis Abdou

DRY CLEANERS

Superior Dry Cleaners

FUEL DISTRIBUTORS

Nolan Hayes Fuels, Inc.

FUNERAL DIRECTORS

Rome Funeral Directors

FURNITURE STORES

J. E. Bird & Sons
Lerman's Furniture Co.

GROCERY STORES

Boulevard Poultry Market
Frank Adolfi's Supermarket
Liberty Street Market
Tamburrino's Market

JEWELERS

Infusino's
Solomon's Luggage & Jewelry

MUSIC SHOPS

Anthony's Music Shop

PHARMACIES

Jay's Drugstore
Medical Arts Pharmacy
Philips Drug Store
Sanzone's Pharmacy

PRINTING SHOPS

Briggs Printing Office
Franklin Press

RESTAURANTS

Open Kitchen
Ray's Drive-In

SERVICE STATIONS

Boulivard Shell Service

SHIPPING ROOM SUPPLIES

B. & B. Industrial

SHOE STORES

Flemma Bros., Inc.
Townsend's Shoe Store

STATIONERY SHOPS

Little Card Shop
Rome Office Equipment

TRUCKING SERVICES

Felice Moving & Storage
Ingersall Moving

VARIETY DEPARTMENT STORE

Neisner Brothers, Inc.

INTER-COLLEGIATE PRESS

Publishers — Manufacturers

Yearbooks — Yearbook Covers

Diplomas — Graduation Announcements

Factory — Home Office

Kansas City, Mo.

U.S.A.

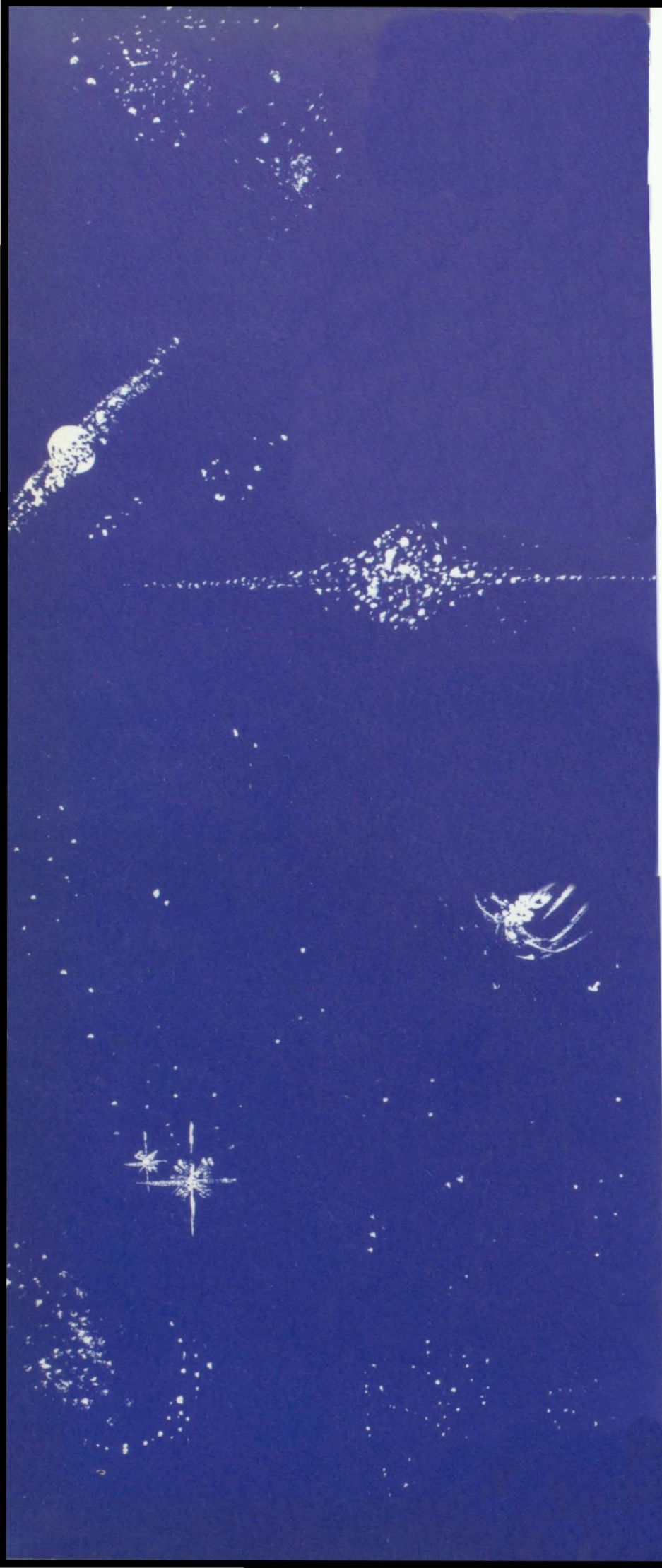

V. MASTRACCO

1960